THE DAILY TIMES.

VOLUME IV. NUMBER 186. PORTSMOUTH, OHIO, MONDAY, NOVEMBER 8, 1897. PRICE ONE CENT.

Mackintoshes.

This is the weather for Mackintoshes. No need to be without one when you can buy them from us for so little money. We have them in all grades.

Men's $2 50, 3 00, 4 00, 5 00, 8 00, 10 00.

Boys' Mackintoshes, $2 00 to 4 00.

Boys' Rubber Coats, $1 00 and 1 50.

Umbrellas.

Full Line of Umbrellas, Good Values, 75c, $1.00, $1.50, $2.00, $2.50, $3,00 to the finest quality.

GOOD GOODS AT LOW PRICES. Herr Bros 307 & 309 CHILLICOTHE STREET.

Dr. Raub's

Egg White Soap,

Made with the whites of eggs and sweet cream.

Nothing Else Like It.

Soothing to face and hands, the ingredients being the purest obtainable, and selected under the direction of a noted skin specialist.

10c a Cake, 3 for 25c.

FREE sample cake as long as they last only at

Wurster Bros., Druggists,

Second and Court Sts.

New Orleans Molasses,

Pure Sugar,

Golden Syrup,

Rock Candy Drips,

Carmel Drip Syrup,

Vanilla Flavor Syrup

Old Manse Maple Syrup,

Austin Nichol's Best Maple Sprup,

Country Syrup.

J. A. Wilhelm,

Eighth and Chillicothe.

Listen to the Tin-Tinabulation Of the Tin For a Little "Tin."

Half gallon buckets	5c
Two sizes wash basins	5c
Wire egg beaters	2c
Nutmeg graters	2c
Fire shovels	5c
Three pint tin cups	5c
No. 2 lamp chimneys	5c
No. 1. burners	5c
Dover egg beater	10c
Hair brushes	15c
Soup ladles	5c
Toasters	5c and 10c
None such lead pencils	1c

Kate Miller.

Bright and Shining Facts

FOR ALL THE PEOPLE.

A sun-burst of bargains that will fatten the lean purse, enlarge the boundary of limited means, broaden and dignify the dollar and bring sunshine into your life. *What does it?* The best for the least money. This is a little statement in six short words, but it is full of big golden opportunities. We offer our customers *the very best footwear at the very lowest prices.* You can't feel poor when you see our goods and prices. Though your dollars may be few, we will make them go far. Be fair with yourself and see our fall stock. Ours is the right place to get the right goods at the right prices. We advertise nothing but what we can show and sell as we advertise. With pride and confidence in the variety, richness, completeness and cheapness of our fall stock, we invite you, one and all, to call and look over our goods before buying.

A FEW OF OUR EYE OPENERS.

Our Patron Shoes, in congress or lace, tips or plain toes, worth $2.50 for	$1 79
150 pairs of Goodyear Welts, genuine calf, razor toes only, worth $3.50, for	1 99
48 pairs of Genuine Kangaroo, square toes only, welts, worth $4.00, our price	2 49
Men's Fine Winter Tans, heavy soles, bulldog toes, worth $4.50, our price	2 99
300 pairs of Fine Dongola Kid Shoes, button or lace, worth $2.00, for	99
160 pairs of shoes for old ladies, in lace only, worth $1.50, for	89
P. Sullivan's Custom Welt, worth $4.00, our price	2 49
Sacks' Shoe Mfg. Co., Fine Turns, worth $3.50, our price	2 24
Ladies' House Shoes, worth $1.50 or more, our price	99
A very good school shoe, glove grain, worth $1.00, sizes 8 to 11, for	69
A better school shoe in glove grain or pebble goat, sizes 8 to 11, for	79
Good School Shoes in button or lace, glove grain, sizes 12 to 2, for	99
Extra Good Shoes in lace or button, worth $1.50, sizes 12 to 2, for	99
400 pairs of Star Make of school shoes for 89c, 99c, $1.09 and	1 24

Sample Shoe Company,

Opposite Postoffice. Store Open Every Evening.

ON THE WAR PATH

Senator Foraker Talks About the Fight on Hanna.

Will Not Take Any Part in the Fight Unless Their Is a Change in the Situation.

Then He Will Wade in and Let Certain People Know That He Is Around—Peppery Remarks From the Fire Alarm Statesman—The Senator to Leave for the East Tonight.

By Telegraph to THE TIMES.

Cincinnati, Nov. 8.—Senator Foraker leaves for the East tonight. In an interview, he is quoted as saying that he still believes the election of a Republican legislature meant the reelection of Hanna, but if there should be a contest among the Republicans he would have nothing to do with it unless something unforseen should occur to change his mind.

In an interview with the State Journal of Columbus, Senator Foraker also said when asked about an alleged conference with Hon. Chas. L. Kurtz:

"I regard your inquiry as very impertinent," replied the senator, "and further as to our reported meeting, that's none of your business."

Later he said:

"I am becoming awfully tired of having my name dragged into every little controversy over the senatorial question. I worked faithfully in the last campaign, and, if the majorities were not large it was no fault of mine.

"I do not expect to take part in the affair, but unless my name is kept out of the whole thing I shall go into it and make certain people know I am around.

"The Republican party will settle this matter to their satisfaction and without the dictation of outside parties.

"The dictatorial policy of some papers on the senatorship is getting quite tiresome, and has nearly arrived at the limit of endurance.

Presidential Appointments.

By Telegraph to THE TIMES.

Washington, Nov. 8.—The president made the following appointments today: W. G. Godfrey Hunter, of Kentucky, minister to Guatemala and Honduras; collectors of internal revenue, James A. Wood, of New Hampshire, and Edward T. Franks, second Louisville district, Kentucky.

Barred From the Mails.

By Telegraph to THE TIMES.

Washington, D. C., Nov. 8.—The postmaster general has issued an order barring from the use of the mails John Wedderburn, John Wedderburn & company, The National Recorder and The National Recorder Publishing company of this city.

The End of Fever in Sight.

By Telegraph to THE TIMES.

New Orleans, Nov. 8.—Only two new cases and two deaths from yellow fever had been reported at 10:20. The board of health thinks the fever will be gone entirely by the end of the week. Another frost is all that is needed, and it appears to be in sight.

Durrant Must Hang.

By Telegraph to THE TIMES.

Washington, D. C., Nov. 8.—The United States surpeme court affirmed the decision of the California circuit court in refusing a writ of habeas corpus for Durrant, under sentence of death for the murder of Blanche Lamont.

Butterworth Is Better.

By Telegraph to THE TIMES.

Cleveland, O., Nov. 8.—Commissioner of patents, Benjamin Butterworth, who is ill of pneumonia at the Hollenden Hotel, is reported slightly better this morning.

A Dividend Declared.

By Telegraph to THE TIMES.

Washington, D. C., Nov. 8.—The third dividend of fifteen per cent was declared in favor of the creditors of the First National bank of Newport, Ky., today.

Markets.

By Telegraph to THE TIMES.

Chicago, Ill., Nov. 8.—Hogs, active, $3.35, $3.80; cattle, steady; beeves, $3.90, $5.35.

Wheat, 92⅝; corn, 25¾; oats, 19¼.

Toledo.—Wheat, 93¾.

Fornist Football in Georgia.

By Telegraph to THE TIMES.

Atlanta, Ga., Nov. 8.—A bill prohibiting football games passed the house today.

Fatal Boiler Explosion.

By Telegraph to THE TIMES.

Stonesboro, Pa., Nov. 8.—Boilers exploded at noon today at the Mercer Iron and Coal company's works, killing three and injuring seven.

It is a fact that Walker, at 35 Gallia street, serves the best meal in the city for 25 cents.

MUST PAY THE FRENCH

For Loss by Fire at the World's Fair So Decides Judge Grosscup.

By Telegraph to THE TIMES.

Chicago, Ill., Nov. 8.—Judge Grosscup, of the United States court, announced his decision today, holding the Columbian exposition responsible to the French government and exhibitors for the loss by fire January 8th, 1894. The losses aggregated $75,000.

French Duel Fought.

Paris, Nov. 8.—A duel was fought between Albert Carre, manager of the Theater du Vaudeville, and M. Servanines, editor of The Paris. The former received a scratch on the arm.

The Highest Point.

Seattle, Wash., Nov. 8.—The latest computation from the altitude of Mount Ranier places, Columbia, the highest point, 14,528 feet above the level of the sea.

Prisoners In Jail.

Norfolk, Nov. 8. — The prisoners from the bark Olive Pecker were transferred from the United States steamer Lancaster at Fort Monroe to the Norfolk city jail.

Foundered on Lake Erie.

Buffalo, Nov. 8.—The steamer Idaho foundered off Long point on Lake Erie. Of the crew of 21 men all perished except two, who were rescued by the Mariposa.

Murder and Suicide.

Nebraska City, Neb., Nov. 8.—Ralph Van Horn, a farmer living near Unadilla, shot and killed his 5-year-old son and then committed suicide. Van Horn was slightly deranged. He had sued his father-in-law for alleged slander and was beaten in the trial.

Obtained Goods by False Pretenses.

New York, Nov. 8.—Max Miller, a merchant of Charleroi, Pa., was arrested at that place on Saturday charged with having, by false representations, obtained goods worth $1,140 from the firm of H. B. Claflin & Company of this city.

Burned In a Residence.

Halifax, Nov. 8.—The residence of George Tullock, about three miles from Halifax, was burned to the ground. Miss Mary Walker, a sister of Mrs. Tullock, and a 4-year-old child of the Tullocks were burned to death.

Noted Minister Dead.

Allentown, Pa., Nov. 8.—Rev. Alfred J. G. Dubbs, D. D., 71, is dead. He was assistant to his father, Rev. Dr. J. S. Dubbs, in the church in which the liberty bell was hidden during the revolution.

Green Mountains Snow-Capped.

Newport, Vt., Nov. 8. — The Green mountains are snow-capped for the first time this season. The first fall of snow last season was three weeks earlier.

No General Strike.

New York, Nov. 8.—There is no likelihood of a general strike of the cloakmakers of this city.

No Signs of Yielding.

Simla, India, Nov. 8.—Official dispatches from Maidan, in the Maidan valley, where the British column, under Sir William Lockhart, is encamped, say that a large deputation of the Orakzais has entered the camp to treat for peace, but that as yet the Afridis give no sign of yielding.

An Eventful Voyage.

San Francisco, Nov. 8.—A succession of calms, contrary winds and finally the death of her master marked the voyage of the staunch bark Cambrone, which arrived from Newcastle, N. S. W., after an unusually long passage of 102 days. Captain Jamut died Oct. 30 from consumption.

FRAGMENTS.

Mrs. Philip Wise, of East Tenth street, is quite sick.

Cycling club minstrels are arranging to go to Manchester New Years Day.

Blaney's Boy Wanted company came in on the N. & W. at 10:28 this morning.

OBITUARY.

MACKEY.

Nellie, the four-months-old daughter of Robert Mackey, died Saturday afternoon of spasms. The funeral was held this afternoon.

They Kissed and Chattered.

When the Blaney "Boy Wanted" show got off at the N. & W. depot this morning they were met by some friends, and a kissing and talking match ensued that would have driven a flock of geese crazy with envy.

For Sale.

The beautiful residence of Mrs. E. Miller, 131 West Fourth street. Address Louis E. Miller, northwest corner of Third and Race streets, Cincinnati, O. 6-6t

Twenty-one meal tickets for $3.00 at Walker's restaurant, 35 Gallia street.

BURNED A TRAIN.

Robbers Do Some Disastrous Work In New Mexico.

CARRIED AWAY SOME VALUABLES.

The Outlaws Are Believed to Be Black Jack's Gang and United States Marshal Foraker Desires to Put Five Picked Men on Their Trail and Run Them Down.

Albuquerque, N. M., Nov. 8.—Passenger train No. 2 was held up by robbers near Grant's Station, and, after an express safe had been dynamited and several packages of money stolen, the train caught fire and was reduced to ashes.

FIVE PICKED MEN

Wanted to Run Down a Gang of Notorious Outlaws.

Santa Fe, Nov. 8. — United States Marshal Foraker telegraphed to Washington for authority to employ five picked men to take the trail of the gang who held up the Atlantic and Pacific train near Grant's station.

The marshal left for Grant's Station and expects to receive an answer from the Washington authorities there. He is satisfied that the original Black Jack gang of desperadoes is responsible for this crime.

He says there are eight men in the band, and last week he had information that they had returned from Mexico and were in Arizona.

For some time Marshal Foraker has been trying to get authority from the Mexican government to arrest the gang.

He has known the location of their stronghold in the mountains and had hoped to be able to bring them into the United States to stand trial for the many crimes supposed to have been committed by them in New Mexico and Arizona.

The government of Mexico refused to give any authority in this matter, insisting that before any step was taken all the evidence against Black Jack and his gang should be laid before and reviewed by Minister Romero at Washington.

It is feared before their arrest can be effected the Black Jack gang will have reached their mountain hiding place and be free from arrest until Mexico can be prevailed upon to consent to their extradition.

DESPERATE PLOT.

Three Sailors Plan to Destroy the Whaling Bark Winthrop.

San Francisco, Nov. 8.—The whaling bark John N. Winthrop, Captain Macombe, has arrived from Bering sea. She reports a catch of several whales, which yielded 10,300 pounds of bone and 900 barrels of oil. Early in July the Winthrop spoke the whaler Gayhead, and for the first time heard of the Klondike gold discoveries.

The crew became greatly excited and three of the sailors, J. A. Krueger, O. W. Digman and H. J. Jones, formed a plan to destroy the vessel and make their way to the Alaskan coast, with a view of ultimately reaching the gold fields.

The men stole tar and turpentine from the ship's stores and with other inflammable material started a fire in the forehold. Fortunately the flames were extinguished before much damage was done. The three conspirators were at once put in irons.

Digman made a written confession stating that Krueger was the originator of the plot, and that he desired to blow up the bark with powder taken from the whaling bombs.

During the rest of the voyage Krueger was kept in close confinment, but Digman and Jones were allowed partial freedom.

Stockgrowers' Convention.

Denver, Nov. 8.—The national stockgrowers' convention, which has been under consideration for some time, was called for Jan. 25, 26 and 27, 1898, by a joint session of committees from the Denver chamber of commerce and the Colorado Cattlegrowers' association.

Royal makes the food pure, wholesome and delicious.

ROYAL BAKING POWDER Absolutely Pure

ROYAL BAKING POWDER CO., NEW YORK.

THE TIMES.

DAILY AND WEEKLY.

Readers of the TIMES will greatly oblige this office by giving prompt notice of irregular or late delivery; also persons who cannot buy the TIMES in this city or suburbs or in any place where a Portsmouth paper should be sold, will confer a favor by notifying this office at once.

THE TIMES PUBLISHING COMPANY.

Cor. Chillicothe and Front Sts.

Pay no subscription money to any collector for the Daily Times before he punches your blue receipt ticket.

The Times by Carrier

6c

PER WEEK.

By carrier, one year	$3 00
By carrier, four weeks	25
By carrier, one week	06
By carrier, daily	01
Semi-Weekly	$1 50
Semi-Weekly, if paid in advance	1 00

J. L. PATTERSON, Editor and Manager.

Boss Platt has been overthrown in New York; Boss Gorman came under the wire a loser in Maryland; Boss Cox has been retired in Cincinnati; Boss Hanna will lose out in the present legislature, and then we will only have Boss Quay and the Scioto county boss. It is a bad year for bosses, and we believe next year will be a worse one. With so many dead and wounded bosses in the Republican party we can't see where the gang organ can figure out that great victory. The candidates for re-election in Scioto county have less than one-half the majorities of former years, and the ones running for the first term have only about one-fourth of last year's majority. These fellows try to put on a grin when they say "the Times done us good." If there are any of them who think so, let them send us a check for the amount. Surely they dont' want to remain in debt to us for their good fortune.

The foreign market for iron built up under the Wilson bill is expanding at a rapid rate. The iron industry was the one industry formerly asking most protection. Now our mills are sending their product to the doors of foreign mills. This country needs only a tariff for revenue. It needs no tariff to furnish Hanna campaign funds.

The exports of American iron and steel for the eight months of the calendar year, ending with August, amounted to 319,851 long tons, as against 58,373 tons for the corresponding period of 1896, or an increase of nearly 448 per cent. Some of the items are of interest. Of pig iron we exported for the eight months 153,925 tons, compared with 20,114 last year, an increase of 170 per cent. Bar iron shows an increase of more than 100 per cent; there were 76,313 tons of steel rails exported, compared with 33,807 last year; 50,363 tons of wire rods and 29,685 scrap, compared with 6,940 last year. The British papers hold that if an improvement cotinues in American trade, and prices advance, they will soon hear very little of imports of iron aand steel from America. The Iron and Steel Trades Journal of London, commenting on reported advances in this country, says:

This is some satisfaction to the Br tish steel manufacturer, and we may now hear less of important contracts in India and other places being captured by our American rivals. America is, however, a country of surprises in the industrial world. At one time it was thought that Americans would not be able to make their own steel rails, and, later, an American tin plate industry was said to be impossible, but all this is changed. It may reasonably be expected that if necessary the American steel rail makers with their mammoth outputs could readily outpace the consuming powers of their own country, and if they found it profitable would continue to do an export trade.

What is said in the closing sentence about the "mammoth outputs" of American manufacturers outpacing the consuming powers of their own country, thus making foreign trade a necessity, is simply the history of today, and time will force its truth upon the people. At the polls they will yet restore our government to the control of the masses.

The people of England may force the banks to capitulate on the silver question, as they will in America in 1900. On this question the Pittsburg Post says:

"The agricultural class in Great Britain, and to a large extent the manufacturing interest—the two elements that should control as against the money power, but does not—is in favor of bimetallism. Several pantomiuent members of the present imnistry, if not a majority of it, are in favor of the remonetization of silver. Last week we had news of an important parliamentary election in one of the divisions of Yorkshire, in which all the candidates, Liberal, Conservative and Labor, declared themselves for bimetallism. Yesterday the cable had the news of another important election in one of the parliamentary divisions of Lancashire, the great manufacturing center of England. The Conservatives lost the seat they had previously held, and lost it mainly on the ground of the action of the ministry in accepting the dictation of the money lords of London by refusing to join with France and the United States in restoring bimetallism. The cable special says:

"The bimetallist question played a considerable part in the contest. No part of Lancashire is more ardently bimetallist than the southeast. The refusal of the government to take any definite step to meet the proposals of the American and French governments was used against Mr. Mitchell, the Conservative candidate, although at all his meetings he expressed himself as strongly in favor of bimetallism, and advanced the opinion that the prevailing bad condition of the cotton trade is largely due to the depreciation of silver, which, he said, had handicapped Lancashire trade to the extent of 30 per cent.

"But even this tardy repentance did not save the government candidate, Mr. Mitchell, and the Liberal and Radical candiate, Mr. Duckworth, was elected.

These evidences of revolt in England against the power of the goldites—that one square mile of London—may give courage to some of our timid Americans who crawl on their knees in acceptance of the financal policy of Lombard street. 'Silver is dead,' is it, with such evidences of its growth in Enlgand? We guess not. The late elections in England and the United States don't say so."

Experience is the best of teachers, though the tuition is sometimes very high. There are now running in Portsmouth three English Republican papers, whose balance-sheets would show an investment of from $50,000 to $60,000. The whole outfit today, if combined, is worth perhaps $15,000, a sum little more than one-half their present indebtedness. Valjean, Musser, Strayer, McCall, Williams and a dozen others have, to their sorrow, drank at the fountaain of loss, simply because they have attempted something almost impossible. An old established paper is a very difficult thing to supplant. The Blade has its advertisers, its subscribers (many in arrears) and its friends, and most of the officials, city and county. For a year or two it will hold them, from present conditions. There is but one way to dislodge it, and that is to establish a paper with sufficient backing to carry it for two years at a loss. This amount is not less than $10,000. No third paper can establish itself in Portsmouth for a less sum, and even then it i doubtful. It is only a chance. If we wanted a paper we would buy it outright in the most honorable way we could get it. In the end a newspaper obtained by force or fraud is dearly purchased. Buy it honorably; run it honorably; fight for your own rights; be nobody's tool; and if there is a field you can surely win. The Republican party unfortunately have three Republican papers, each trying to become the mouth-piece of a faction in the party, being forced to do so for subsistence. There is a good field for one Republican paper, but neither of the present papers can become that one, because the factions would never agree upon the same paper. We have had experience in building up and putting on their feet three papers. They are all paying well today. We have always advised persons when contemplating starting a newspaper to get one already in the field, having a good opening, and build it up. There are plenty of fields open to newspaper talent all over this country. This is the kind of location to look for. Then pay what the paper is worth and you can look the whole world in the face and retain their respect and good-will. No midnight methods, no underhand, contemptible fraud, no ungrateful, deceitful dodge will profit a man in his endeavors to establish a newspaper, though such methods may enable him to get one legally in his possession. When the Tribune was started we advised that the persons starting it buy the Blade. Had they done so, they could have owned a good newspaper plant for less than the amount spent in the present ignominious failure. Where there is one successful paper there are five failures. It looks easy, but when you have to meet an expenditure of $300 a week, as the dailies in this city are forced to do, it is no fun. If you think so, ask Hard or Valjean.

Dyspepsia, Heartburn, Gastritis and all Stomach Disorder's positively cured. Grover Graham's Dyspepsia Remedy is a specific. One dose removes all distress, and a permanent cure of the most chronic and severe cases is guaranteed. Do not suffer! A 50 cent bottle will convince the most skeptical.

J. F. DAVIS DRUG CO.

To Cure a Cold in One Day.

Take Laxative Bromo Quinine Tablets. All druggists refund the money if it fails to cure. 25 cents.

Nerves

Are the Messengers of Sense,—the Telegraph System of the human body.

Nerves extend from the brain to every part of the body and reach every organ.

Nerves are like fire—good servants but hard masters.

Nerves are fed by the blood and are therefore like it in character.

Nerves will be weak and exhausted if the blood is thin, pale and impure.

Nerves will surely be strong and steady if the blood is rich, red and vigorous.

Nerves find a true friend in Hood's Sarsaparilla because it makes rich, red blood.

Nerves do their work naturally and well,—the brain is unclouded, there are no neuralgic pains, appetite and digestion are good, when you take

Hood's Sarsaparilla

The One True Blood Purifier. All druggists. $1. Prepared only by C. I. Hood & Co., Lowell, Mass.

Hood's Pills the best family cathartic and liver stimulant. 25c.

A DOLLAR

SIZE BOTTLE (125 DOSES)

FOR 35 CENTS.

Or 3 for $1 for a short time, to introduce

Dr. CUSTER'S

SARSAPARILLA & CELERY COMPOUND.

The makers of this great remedy for the

Blood, Nerves, Liver, Kidneys and Skin

have faith in its virtues, and to quickly introduce it, and give everybody a chance to give it a thorough trial, have placed a quantity with us to be sold at this price as a sample. It is a high-grade medicine, and sells on its merits after a fair trial. This offer won't last long, and you can't afford to miss it. It is endorsed and recommended by thousands whom it has cured, and you should TRY at least three bottles.

For sale by Fisher & Streich.

They Pester House Agents.

"You would not think that we came much in contact with sentimentality in our business, but I can assure you that we do," said a very well known house agent.

"We are often a great deal bothered by people, most of whom are women, who desire that we will hand over to them the keys of houses, empty just at the time, in which they formerly lived and in which some relative, dearly beloved and much mourned, died. I have known even men who would take a camp stool into a house in this way and sit for hours in the bare and deserted rooms.

"But the worst nuisance is when people to whom we have let houses complain that some former tenant pesters them with applications, in respect of some particular birthday or otherwise, to sit for awhile in some room that is hallowed by associations. The complaints as to such applications are by no means rare in a business of the extent of ours, and the sentimental people often turn very nasty when they are denied.

"Last summer a lady committed suicide near a very valuable country hostelry a few miles out of London, and the proprietor of the hostelry gave evidence to the effect that the lady often called and asked that she might sit for hours in silence in the same corner as she and her husband, when the latter was alive, used to occupy every Sunday at tea time. This is just the sort of ultrasentimental person we have pretty commonly to deal with as the applicant for the keys of empty houses."

How's This?

We offer One Hundred Dollars Reward for any case of Catarrh that can not be cured by Hall's Catarrh Cure.

F. J. CHENEY & Co., Props., Toledo, O.

We the undersigned, have known F. J. Cheney for the last 15 years, and belive him perfectly honorable in all business transactions and financially able to carry out any obligations made by their firm.

WEST & TRUAX, Wholesale Druggists, Toledo, Ohio.

WALDING, KINNAN & MARVIN, Wholesale Druggists, Toledo, Ohio.

Hall's Catarrh Cure is taken internally, acting directly upon the blood and mucous surfaces of the system. Price 75c. per bottle. Sold by all Druggists. Testimonials free.

Hall's Family Pills are the best.

How to Find Out.

Fill a bottle or common glass with urine and let it stand twenty-four hours; a sediment or settling indicates an unhealthy condition of the kidneys. When urine stains linen it is evidence of kidney trouble. Too frequent desire to urinate or pain in the back is also convincing proof that the kidneys and bladder are out of order.

What to Do.

There is comfort in the knowledge so often expressed that Dr. Kilmer's Swamp-Root, the great kidney remedy, fulfills every wish in relieving pain in the back, kidneys, liver, bladder and every part of the urinary passages. It corrects inability to hold urine and scalding pain in passing it, or bad effects following use of liquor, wine or beer, and overcomes that unpleasant necessity of being compelled to get up many times during the night to urinate. The mild and the extraordinary effect of Swamp-Root is soon realized. It stands the highest for its wonderful cures of the most distressing cases. If you need a medicine you should have the best. Sold by druggists, price fifty cents and one dollar. You may have a sample bottle and pamphlet both sent free by mail. Mention The Portsmouth Daily Times and send your address to Dr. Kilmer & Co., Binghamton, N. Y. The proprietors of this paper guarantee the genuineness of this offer.

Try Grain-O! Try Grain-O!

Ask your grocer today to show you a package of GRAIN-O, the new food drink that takes the place of coffee. The children may drink it without injury as well as the adult. All who try it like it. GRAIN-O has that rich seal brown of Mocha or Java, but it is made from pure grains, and the most delicate stomach receives it without distress. One fourth the price of coffee. 15 cents and 25 cents per package. Sold by all grocers.

Every Mother Wants.

Chappelear's Bronchini
The Great Cough Cure.
Bronchini Cures Croup.
Bronchini Cures Colds.
Bronchini Cures Cough.
Bronchini Cures Sore Throat.
Bronchini Cures Lung Disease.
Bronchini Stops Cough Instantly.
Bronchini Relieves Asthma Quickly.
Bronchini sold on a guarantee.
Large bottles, 50; small size, 25 cents.
Sold by Fisher & Streich.

Relief in Six Hours.

Distressing Kidney and Bladder diseases relieved in six hours by the "NEW GREAT SOUTH AMERICAN KIDNEY CURE." This new remedy is a great surprise on account of its exceeding promptness in relieving pain in the bladder, kidneys, back and every part of the urinary passages in male or female. It relieves retention of water and pain in passing it almost immediately. If you want quick releif and cure this is your remedy. Sold by Wurster Bros., Druggist Portsmouth, Ohio.

SUPERB TABLE LINENS.

The kind in which artistic design is found. The kind in which the best of material is used. The Scotchman's product—those from Belfast and Great Britain, too, contribute to our reputable collection, the names of which need but to be mentioned to establish quality facts. Such makes are justly recognized the world over. Stood the test centuries ago and will for many to come. Dainty dots, coin dots, and floral designs, with napkins to match, the variety of which has never quite reached the marvelous state of perfection as is exhibited this season. The "Dew" bleaching process is a decided improvement over old methods, leaving, as it does, the fabric in a snow white condition.

Bargains That Appeal to the Eye as Well as the Purse.

Beautiful Turkey Red Linens, 60 inches wide, warranted fast color, 20 patterns to select from, actual worth 50c, bargain price 35c.

Special values in Turkey Red Linens at 19c, 20, 22½c, 25c a yard.

Bleached Linens, exquisite patterns, napkins to match, from 25c to $1.25 a yard. Stock comprises the very latest patterns brought out this fall.

Unbleached Linens, good solid worth, splendid patterns, from 25c up.

Linen Sets, Plain, Hemstitched and Fringed, all sizes, prices to suit any purse.

Don't Get Wet When 49c Will Keep You Dry.

50 good, well made, strong Umbrellas, nice natural wood handles, 26 inch, 49c each.

Special values in umbrellas of all grades, very latest handles, steel rods and tight roll.

We will not allow you to overlook our special GLOVE SALE.

Our 78c Bargain Glove gives a big dollar's worth of wear. Comes in Black, Browns, Tans, Greens, Blues and Ox Bloods, all sizes.

The Entire Family Should Keep Out of the Rain.

By buying a Mackintosh. We carry a big assortment of all grades for Men, Women and Children. Ladies' Mackintoshes, single and double cape, fancy linings Men's Mackintoshes, single cape, fancy lining, $2 50. Men's Rubber Coats, plain, $1.50, Children's, double cape, fancy linings, $2.50.

CONNOLLEY'S STORE.

SOLID STEEL LAVA WARE,

Enameled White on the inside and Purple on the Outer Side. The latest out and best Cooking Utensils you can buy. Call and see them at

F. A. GLOCKNER

Gallia Street.

Chemists and Druggists.

Nearly everbody knows this, but many People think that our business is confined to putting up prescriptions and vending drugs. It is true that we give special Attention to these things, we are Leaders in fact, but there are other ways in which we can serve you. Among these is the preparation of Articles for Domestic and Industrial use such as

Disinfectants,
Toilet Articles,
Cleaning Compounds,
Flavoring Extracts,
Polishes,
Insecticides,
Baking Powders,
Condition Powders.

We have hundreds of tested recipes for making such Articles and will be pleased to make an estimate on filling any that you have.

Seebohm

J. W. Smith,

Contractor and Builder.

Fine Interior Work, Verandas, Store Fronts and Shoring Brick Buildings

A Specialty.

Estimates given cheerfully and all work promptly done.

Shop and Residence,

370 East Twelfth St.

BOWLERS EXCHANGE,

253 W. Second.

Two latest regulation alleys lighted by electricity, on street car line. Wines, liquors and beer of the best.

Rudolph Kountz,

Proprietor.

John F. Getz & Co.,

Formerly with F. C. Daehler & Co.

Funeral Directors,

Calls, day or night promptly attended to. Fresh flowers for funerals, weddings, parties etc. furnished on short notice.

Phone 273. 106 W. Second St

Radiant Home Hard Coal Base Burners.

HOT AIR FURNACES.

Ranges and Cooking **STOVES.**

Call and see our goods and get our prices before buying.

You want the best for the least money. We have what you want, and our prices will suit you.

The Miller and Quick Meal Steel Ranges.

C. S. CADOT,

West Second Street

Lumber, Laths, Shingles

At Lowest Prices.

Send In Your Orders.

Corner Washington and Ninth Streets.

H. LEET & CO.

PALACE RESTAURANT.

First Class Meals at All Hours.

Finely Appointed Bar Connected.

GEORGE FRESHEL, Prop. 115 West Second Street

Royal Savings and Loan Association Co.,

OF PORTSMOUTH, OHIO.

CAPITAL STOCK $2,000,000. Organized February 8, 1890.

THE ROYAL
- Encourages Saving Habits.
- Encourages a Poor Man to Have a Home.
- Encourages Business Credit.
- Encourages All to Get and Keep a Home.

THE ROYAL combines in its plans SECURITY, EQUITY and PROFIT to a degree which has placed it at the head of the list of all Savings Institutions.

For further particulars call at the office, No. 51 West Second street.

JNO. K. DUKE, Secretary.

Building Materials

Of all kinds. We manufacture everything required by builders.

We promptly turn out anything

LUMBER

See our patterns of verandas

Cuppett & Webb,

Lumber of Every Kind. West Front Street.

DR. MOTT'S PENNYROYAL PILLS,

The only safe, sure and reliable Female PILL ever offered to Ladies, especially recommended to married Ladies and take no other. 6 boxes for $5.00.

Ask for DR. MOTT'S PENNYROYAL PILLS and take no other. Send for circular. Price $1.00 per box, 6 boxes for $5.00. DR. MOTT'S CHEMICAL CO., - Cleveland, Ohio.

Sold by Wurster Bros., corner Court and Second Streets.

THE INFLUENCE

of the Mother shapes the course of unborn generations—goes sounding through all the ages and enters the confines of Eternity. With what care, therefore, should the Expectant Mother be guarded, and how great the effort be to ward off danger and make her life joyous and happy.

MOTHER'S FRIEND

allays all Nervousness, relieves the Headache Cramps, and Nausea, and so fully prepares the system that **Childbirth** is made easy and the time of recovery shortened—many say "stronger after than before confinement." It insures safety to life of both mother and child. All who have used "Mother's Friend" say they will never be without it again. No other remedy robs confinement of its pain

"A customer whose wife used 'Mother's Friend,' says that if she had to go through the ordeal again, and there were but four bottles to be obtained, and the cost was $100.00 per bottle, he would have them." GEO. LAYTON, Dayton, Ohio

Sent by express, on receipt of price, $1.00 PER BOTTLE. Book to "EXPECTANT MOTHERS" mailed free upon application, containing valuable information and voluntary testimonials.

THE BRADFIELD REGULATOR CO., ATLANTA, GA.
SOLD BY ALL DRUGGISTS.

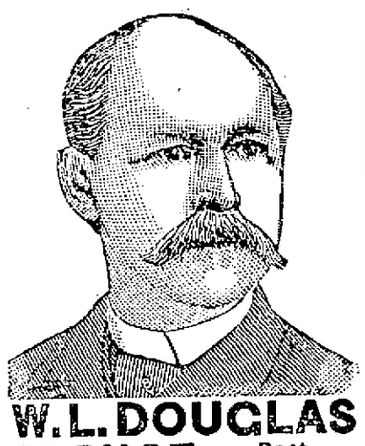

W. L. DOUGLAS $3 SHOE Best in the World.

For 14 years this shoe, by merit alone, has distanced all competitors.

W. L. Douglas $3.50, $4.00 and $5.00 shoes are the productions of skilled workmen, from the best material possible at these prices. Also, $2.50 and $2.00 shoes for men, $2.50, $2.00 and $1.75 for boys.

W. L. Douglas shoes are indorsed by over 1,000,000 wearers as the best in style, fit and durability of any shoe ever offered at the prices.

They are made in all the latest shapes and styles, and of every variety of leather.

If dealer cannot supply you, write for catalogue to W. L. Douglas, Brockton, Mass. Sold by

CHAS. WINTER.

SEE

O. D. FOSTER

Before making contracts for your spring painting. Agent for Peele Bros.' Ready Mixed Paint, Plate and Window Glass.

72 West Second St., Portsmouth, Ohio.

Matron and Maid

Enhance their beauty by wearing becoming headgear. There is more in buying a hat than most people imagine.

COLOR AND COMPLEXION

Must harmonize or contrast properly. It takes an artist to make the proper selection.

Mrs. Welchens,

207 Chillicothe street, excells in taste acquired by experience and her stock is the most complete in the city.

Dusky Diamonds

Send out a sparkle that surpasses the scintilation of any other gem

When the Weather is Cold.

Some times you can not get them on the spur of the moment, so you had better see

J. F. FLANNIGAN

Telephone 225.

At once. He keeps all kinds of coal.

SAVE MONEY.

Warder & Watters are now ready to supply you with any kind of coal you may desire. Will not be undersold. Will haul and transfer goods to all parts of the city or country at lowest prices.

A. T. HANES, Agent.

Office 1015 Clay street. Phone 2 on 60.

A CERTAINTY

Is the Deal by Which Wylie Piatt Joins Philadelphia.

The Dayton News Says, That the $600 Necessary to Purchase His Release Has Been Paid to Dayton, and He Will Be Given a Trial in the Spring—Some Kind Words for Our Wylie—Base Ball News.

Frank E. Torreyson, of the Dayton and Wheeling base ball clubs, received a telegram late last night, stating that the deal whereby Flick, left fielder, and Piatt, the star pitcher, were to be transferred to the Philadelphia National league team, was a certainty.

The message was also accompanied by an order for $600, closing the transaction.

As the situation is now understood the major league team has complete control over these two crack players and should they prove satisfactory and be retained no additional sum will be received.

This arrangement is in conformity with the National league rules pertaining to the drafting of minor league players. Had Flick and Piatt been purchased before the season terminated, the purchase price would doubtless have been much larger. For instance, more money was secured for Brown from the Cleveland team, pending a probationary period. He finally returned to the Dayton team, but, of course, no money was refunded.

In the case of Piatt and Flick, should they fail to give satisfaction, they may also be returned to the Dayton club.

"I would rather have the men any day than this money," said Mr. Torreyson. "They are worth more money to us. This is really an insignificant sum for two good payers who will prove as valuable to Philadelphia as their very best players. Now mark my prediction.

"The purchase money has been in the hands of Nick Young for thirty days, with the agreement that if the bargain was satisfactory at the end of that time, we should receive the money. This message I received tonight clinches the sale and ends the transaction."

Dayton rooters are sorry to hear this, but are assured that next season's club will be the strongest in the league and the Wheeling club will be entirely rehabilitated and so considerably changed and strengthened that its old friends will not recognize it. Mr. Torreyson expects to keep the heelings near the top notch, and not in proximity to the tail end, as of yore.—Dayton Evening News.

An Enjoyable Concert.

There was a fair-sized audience at the Grand opera house Saturday night at the Victor Herbert band concert. The band was thoroughly enjoyed, as the liberal applause showed. Almost every number on the program was encored. Miss Marie Donavin, the soloist, was warmly greeted when she first appeared and scored an instantaneous success. There were many old Delaware friends of Miss Donavin's in the house, and they gave her a warm reception.

A Coming Social.

On Thursday evening, November 11th, the ladies of the Congregational church will give a coffee and library social at the home of Mrs. William McCarty, of Fifteenth street. Admission 10 cents. Every one is cordially invited to attend.

At Six O'clock Dinner.

Mrs. Pearl Selby will entertain the members of the Dillon-Selby wedding party and a few friends at six o'clock dinner Tuesday evening, at her residence on East Eighth street.

IT'S AN OLD STORY NOW

Another Experience With the "Little Conqueror" in Portsmouth.

Nothing in modern medicine has created the sensation that has followed the "Little Conqueror" of backache. In Portsmouth it has been on just the same as in other towns, and the march of the "Little Conqueror" everywhere the confidence increases and how people do rejoice and talk about it. You know it is so much easier to endorse the word of some one you know than the statement of some one you know nothing about in a far-away town, and 'tis a dose to cure the skeptic.

Mrs. H. Butts, 420 street, says: "Backache is one of those things which has the faculty of hanging on, for I complained of my back for five years. The pain was sometimes sharp and at other times dull, heavy ache that made me feel miserable. In the spring of 1896, while I was away visiting, my husband brought me a box of Doans's Kidney Pills, which he obtained at the drug store of Fisher & Streich. As they were especially recommended for aching backs he thought they might do me good. I never had anything to help me so quickly or so well. It was a surprise even to myself. I think that others using them will be surprised at the quickness of the good received from Doan's Kidney Pills as well as I was."

Doan's Kidney Pills for sale by all dealers. Price 50 cents. Mailed by Foster-Milburn Co., Buffalo, N. Y., sole agents for the United States.

Remember the name—Doan's—and take no other.

Rheumatism Cured in a Day.

"Mystic Cure" for rheumatism and neuralgia radically cures in one to three days. Its action upon the system is remarkable and mysterious. It removes at once the cause and the disease immediately disappears. The first dose greatly benefits. 75 cents. Sold by Wurster Bros., druggists, Portsmouth, O.

AMUSEMENT NOTES.

The bicycle craze is aptly burlesqued and pantomimely illustrated in this year's production of Cahs. H. Yale's "Forever Devil's Auction," and Manager Yale is to be congratulated upon the immediate hit of his successor to his trolley car pantomime, which has created no end of laugh the past two or three seasons. The main point in the success of the "bicycle craze" is that it is timely, while the subject itself is treated in such an absurd manner as to prove more than funny to the most blase theater-goer. It deals with the rather startling and realistic experiences of that genus-homeo known from Maine to California as the "hobo," in an attempt to secure by fair means or foul a number of the "silent steeds," and in their inability to do so, they manufacture a few home-made machines from different articles which are obtained under most trying circumstances. A number of very funny characters and incidents are aptly introduced, and the entire episode goes from start to finish with a rush that proves conclusively that the average audience recognize and appreciate anything that is novel and timely, and in so doing stamp it with the seal of their approval, which means in managerial parlance, capacity at very performance.

The "Devil's Auction" will be the attraction at the opera house Wednesday.

There is a handsome picture of Miss Pearl Revare, who is with Blaney's "Boy Wanted" company on exhibition at Seebohm's drug store. It is an excellent likeness of the popular little actress.

"Boy Wanted" at the opera house tonight. Remember it is one of the best of Blaney's shows.

Coming attractions at the opera house are: "Devil's Auction," Nov. 10th; Morrison's "Faust," Nov. 16th; Willie Collier in "The Man From Mexico," Nov. 20th, and The Kismet Opera company Nov. 22d—all first-class attractions.

On the whole, nothing pleases an audience so much as a hearty laugh, and there is promised one continual laugh of three hours when Chas. E. Blaney's big extravaganza success, "A Boy Wanted," which will be presented at the opera house tonight by one of the strongest and largest companies of players ever gotten together for farce comedy, including a host of pretty girls, bright comedians and high class vaudeville artists, and is just what it is advertised—two shows in one. Its big success in the various cities the past season was an ovation, together with being one of unstinted praise.

SIMPLICITY ITSELF.

A SIMPLE HARMLESS REMEDY.

Yet It Cures the Worst Cases of Dyspepsia and Indigestion.

Dr. Jennison, who has made a life study of stomach troubles, says: All forms of indigestion really amount to the same thing, that is, failure to completely digest the food eaten; no matter whether the trouble is acid dyspepsia or sour stomach, belching of wind, nervous dyspepsia or loss of flesh and appetite; a person will not have any of them if the stomach can be induced by any natural, harmless way to thoroughly digest what is eaten, and this can be done by a simple remedy which I have tested in hundreds of aggravated cases with complete success. The remedy is a combination of fruit and vegetable essences, pure aseptic pepsin and golden seal put up in the form of pleasant tasting tablets and sold by druggists under the name of Stuart's Dyspepsia Tablets. One or two of these tablets should be taken after meals and allowed to dissolve in the mouth and mingling with the food in the stomach digests it completely before it has time to ferment, decay and sour.

On actual experiment one grain of Stuart's Dyspepsia Tablets will digest three thousand grains of meat, eggs and similar wholesome foods.

It is safe to say if this wholesome remedy was better known by people generally it would be a national blessing, as we are a nation of dyspeptics and nine-tenths of all diseases owe their origin to imperfect digestion and nutrition.

Stuart's Dyspepsia Tablets are not a secret patent medicine, but a fifty cent package will do more real good for a weak stomach than fifty dollars worth of patent medicines and a person has the satisfaction of knowing just what he is putting into his stomach, which he does not know, when widely advertised patent medicines are used.

All druggists sell Stuart's Dyspepsia Tablets, full sized packages 50 cents.

A little book on cause and cure of stomach troubles mailed free by addressing The Stuart Co., Marshall, Mich.

ESSENCE OF NEWS.

Items of Interest Prepared Especially For Busy Readers.

Eight whaling vessels are held in the ice in the Arctic.

Feeling in Spain against General Weyler is very bitter.

Germany has demanded redress from China for the attack upon the German mission at Yen Chufu.

At Vienna, Ills., the home of Bub Dooley collapsed, killing him, his family and a man named Parks.

Harry Boyer has been arrested in Kansas City for attempting to bribe government meat inspectors.

A Cuban manifesto has been issued declaring that the insurgents will accept nothing less than independence.

Russian Blouse Jackets

Made of an elegant quality of cloth, beautifully trimmed with braid. Those desiring something very stylish in a Jacket should not fail to see these Jackets.

Velvet Blouse Jackets

The most stylish garment of the season. Made of best quality Silk Velvet, lined throughout with best satin, handsomely trimmed with braid ornaments on back and front as well as sleeves.

OUR $5.00 CAPE.

Made of good heavy Boucle Cloth, lined throughout, fur trimmed collar, made full length and presents a very stylish effect. This $5.00 cape is the biggest bargain ever offered for the money. Choosing made easy in our stock of

Infant's and Misses' Wraps.

We are showing the neatest and most attractive line of Wraps for the little ones. You will agree with us on that point if you once see them.

MARTING BROS. & CO

POLITICAL CONSPIRACY

Was the Attempt Made to Assassinate the President of Brazil.

Rio de Janeiro, Brazil, Nov. 8.—The office of The Republican, which made itself particularly obnoxious by its criticisms upon government policy in connection with the recent campaign against the fanatics and by its attacks upon President Moraes and General Marcado Bittencourt, the minister of war, who was fatally stabbed during the disturbance that followed the attempt upon the president's life last Friday afternoon, has been destroyed.

The city is quiet and orderly now. The streets are strongly patrolled and the garrison is held in constant readiness. President Moraes has issued a proclamation lamenting the crime, but declaring that it will not cause him to swerve a hair's breadth in the fulfillment of his constitutional mission.

Colonel Moraes, who was with the president at the time of the outrage, says that many letters have been received recently threatening the president's life. The official organ declares that the crime was the result of a political conspiracy.

The name of the assassin is Marcellino de Mello. He has been associated with the Jacobins, several of whom have been arrested.

REFUSED TO SING.

Church Choir on a Strike Out of Sympathy For Cuba.

New York, Nov. 8.—The chorus choir of the People's church, of which Rev. Thomas Dixon, Jr., is pastor, consisting of about 40 singers, refused to sing out of sympathy with Professor Agramonte, their leader, because the pastor advocated the election of Seth Low for mayor.

Professor Agramonte is a Cuban and a member of the junta here. His son has been in a Spanish prison on the island of Cuba for two years. The Cubans say that Seth Low was opposed to any intervention of this country in Cuban affairs, and has stood against the cause of Cuban liberty since the outbreak of the last war.

Mr. Dixon, in his sermon, explained that he sympathized with Professor Agramonte and had advocated voting for Low only because he stood the best chance for election against Tammany. He was opposed to Low personally.

The Ship Went Down.

Halifax, Nov. 8.—The ship John McLeod, Captain Stewart, from Iloilo via Delaware breakwater, with a cargo of sugar bound to this port, struck on Black Rock, one of the Sister shoals, near Sambro, entrance of this harbor, and sank in about 30 fathoms of water.

Murdered by Their Brother.

Montreal, Nov. 8.—Thomas Nulty, 21, brother of the three girls and boy who were murdered during the absence of their parents, near Rawdon, has confessed that he committed the crime. It was thought a tramp was the author of the horrible deed.

The Sale Postponed.

Denver, Nov. 8.—Master in Chancery W. D. Cornish arrived in this city from Omaha for the purpose of postponing the sale of the Denver-Pacific branch of the Union Pacific railway. The sale will be postponed until Dec. 20.

No Time Going to Waste.

"Willie, what does that man want out there in the hall?"

"He's waiting to see you, but he says there's no hurry."

"How long has he been there?"

"About half an hour."

"Who is he?"

"He's the plumber. He's come to do some work you spoke to him about the other day, but he says he'll wait till you're—what are you hurrying for, papa?"—Chicago Tribune.

Estate OAK Radiator.

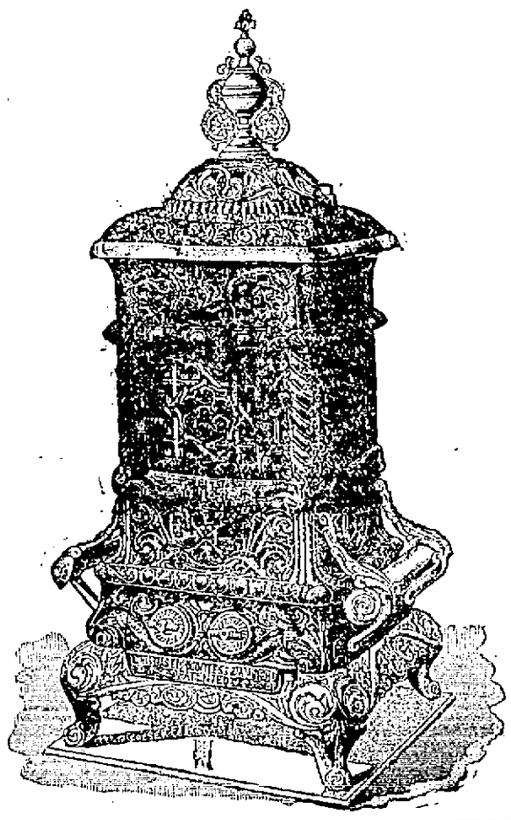

No. 514

IS A

Soft Coal Burner,
Powerful Heater,
Beautiful
Attractive.

"A thing of beauty and a joy forever."

Stork & Hopkins.

THE ARLINGTON HOTEL

FRED RIDER, Proprietor.

RATE $1 PER DAY.

Restaurant Connected. Good Meals and Beds at All Hours.

154 West Second Street, Just Below Market.

A SMOOTH ARTICLE

Is the shirt which we launder. We are painstaking in our efforts to please. Our work is always carefully performed and all orders receive prompt and careful attention. Give us your next package of laundry.

Portsmouth Steam Laundry,

West Seventh Street.

I have used

Piso's Cure

for Consumption, and can recommend it above all others for Coughs and Colds. It is selling like hot cakes.

GUSTAV FALK, Druggist, Winton Place, Ohio.

The Best Cough Medicine is PISO'S CURE FOR CONSUMPTION. PRICE 25 CTS

August 31, 1897.

Win Nye Pure, Fresh CLEAN DRUGS

Cor. 4th and Chillicothe Sts. Portsmouth, Ohio

IN TROUBLE.

George Sauers Makes a Bluff at Shooting Dr. Abbott

And a Warrant Was Promptly Issued for His Arrest on the Charge of Pointing Fire Arms—The Trouble Occurred at the Lodge Cafe, Early Saturday Evening — Peculiar Actions of the Man Saurs—Sheriff Given Warrant.

A warrant was sworn out before 'Squire Hall late Saturday night for the arrest of George Sauers, the molder, who was responsible for the recent accusations against Dr. A. L. Abbott. Sauers was charged with pointing firearms.

The offense for which the warrant for Sauers was issued was committed at the Lodge Cafe early Saturday evening. At the time Dr. Abbott and several of his friends were standing in the lobby of the saloon, when Sauers came along and entered into conversation with the crowd. The talk turned to the recent arrest of Abbott and the matter was discussed in a heated manner. Finally Sauers and John Getz exchanged some bitter words and the former started out of the Lodge. As he reached the door he suddenly turned an snapped a revolver at the crowd. Some say it was pointed at Mr. Getz and some at Dr. Abbott. The weapon missed fire and Sauers disappeared hastily. Dr. Abbott then went before 'Squire Hall and had a warrant issued for Sauers.

Marshal Schmitt was then called out of the opera house and asked to serve the warrant, but refused to do so, as it was outside his jurisdiction. It was then turned over to Sheriff Rickey to serve.

The man Sauers has been acting in a very peculiar manner of late. After making such a serious charge against Dr. Abbott, one would think that Sauers would be the last man to seek him out to have a talk or discuss the matter. Yet he has been hanging about the Lodge Cafe since his return, buttonholing the Doctor at every opportunity. He has probably gotten his foot in it good and strong this time.

Sauers was arrested this morning and taken before 'Squire Hall immediately. He plead guilty to the charge of carrying concealed weapons and was fined $10 and costs, the whole amounting to about $15. When the 'Squire announced the fine a big grin appeared on Sauers, face and gradually spread all over his countenance.

"Is that all?" he said as he drew a big roll of ten and twenty dollar bills out of his pocket. He must have had over $200 with him. He paid the fine and costs and walked away with his head up in the air.

POLICE COURT NEWS.

Jack Lewis Comes Clear of Assault Committed on Chris Laubley—A Rainy Day Drunk.

Jack Lewis had a hearing before Mayor Glidden today charged with assaulting Chris. Laubley, the Chillicothe street saloon-keeper. Jack proved that Laubley opened up hostilities first and he only threw the beer glass in self-defense. Laubley said it was all in fun. The mayor dismissed the case and Lewis was discharged. The affair occurred more than a week ago.

Ed. Baker, of Earlytown, was taken in out of the rain by Policeman Heisel in the patrol this afternoon. He was drunk.

Ike Huston, Bird Nelson and Joe Davis were released from the stone pile Saturday.

John Kah at Home.

Johnny Kah, who has been with Mains' circus, blew in today, the show having closed. The rest of the boys will be in the last of the week. Kah is looking well and says he had a splendid time. He has been all through the West, from California to Oregon.

A New Water Main.

The pavement at the intersection of Gallia and Findlay streets will be torn up this week in order that the water works crew may put in a main to the new Excelsior factory building. A six-inch main will be put in and the Drew-Selby factory will also be supplied from it.

Two Candidates.

There are two candidates for intiation at the Royal Arcanum meeting tonight. W. M. Miller, of Springville, Ky., and Rev. Robjent, of the Sixth Street M. E. church, will ride the "all fired" goat.

Quail Season Opens Wednesday.

The quail season opens in Ohio next Wednesday and in Kentucky five days later. Reports from the country indicate a scarcity of game this season, and those who had such royal sport last season need not expect such bags this year.

Going to Dawson City.

Word has been received from Lew Terry, who is now in Seattle, to the effect that he has definitely decided to go to Alaska. He expects to get there early in the spring and will go direct to Dawson City.

Ladies' fleece-lined wrappers, regular price $1.25, now selling for 90 cents, at Flora Dellert's. 8-2t

Moved His Shop.

Barber James Williamson has moved his shop from the basement of the Kelley building to the Micklethwait building.

You need rubbers now if you ever needed them. Lehman's sell them cheap.

PERSONAL.

David Stahler, Jr., went to Waverly this morning on business.

Frank Hulick, of the C. P. & V., spent Sunday with his folks at Batavia.

Mrs. Cora Wilhelm and daughter, Miss Bess, went to Cincinnati yesterday.

Mrs. Martha McFarland and son Dan have returned from Athens, where they have been visiting friends.

Capt. Cole Gilliland spent Sunday with his brother, Rev. Frank Gilliland, pastor of the M. E. church at Middleport, O.

Registered at the Biggs today were J. E. Gagin and family, New Orleans; C. N. Rolitzer, Columbus, and F. E. Busn, Chillicothe.

Miss Edna Higgins, of Jackson, who has been the guest of Mrs. Patterson, of the Hotel Safford for several days, left today for her home.

James Barry, who was injured in the accident at the N. & W. shops a few days ago, is out again. He went to Cincinnati yesterday to visit friends.

RIVER NEWS.

The river is rising once again. The mark this afternoon shows 2 feet, 5 inches. A boating stage is expected within the next few days.

It is quite likely that Capt. Edgington will put his new boat, the William Duffy, in the Rome-Portsmouth daylight run to take the place of the Nancy, which burned at Garrison Friday. The Duffy is a bran new boat and Capt. Edgington has been looking about for a trade in which to enter her. Chauncy Crawford, son of Capt. Crawford, owner of the Nancy, is in the city looking after the burned boat. The Nancy was not entirely destroyed by the fire, the hull being saved. The boat was insured.

FOOTBALL GAME.

A Beautiful Game to Be Played for the Kindergarten Association — Ashland and Portsmouth Tigers the Teams.

A benefit game of football will be played this week at Athletic park for the free kindergarten. The two teams are the Tigers, of this city, and the Ashlands. The Ashland team is a very good one and should draw, and the fact that the game is played for a worthy charity should make it draw much better. The admission will be 25 cents, and all over expenses will go to the Free Kindergarten association.

Make Out Your Accounts Gentlemen.

Candidates voted on at the last election had better be preparing their statements of campaign expenses to be filed with the clerk of courts. The law provides that these statements shall be filed ten days after the election. Friday, the 12th, is the last day for filing accounts.

To Open in Ironton.

Prof. B. J. Fisher has arranged to open a beginner's dancing class in Syndicate hall, Ironton, Thursday evening, Nov. 11th. Prof. Fisher is one of the finest dancing teachers in the state, and if he can't teach Ironton people to dance no one else can.

Card of Thanks.

We desire to tender our heartfelt thanks to those who so kindly assisted us during the sickness and death of our little son, Howard.

MR. AND MRS. BURKHARDT.

Best half soles ever offered in Portsmouth, at 10 cents a pair, at H. D. Oberlings.

Car Load of Cabbage.

I will receive one carload of Danish seed cabbage Wednesday, extra fine.

8-2t J. A. MAXWELL.

A well known business man was heard today to say that the oysters served by Walker, at 35 Gallia street, are out of sight.

WANT COLUMN.

LOST—Umbrella; steel rod, with bent wood handle silver mounted, with initials, "R. S. P." engraved on end. A good reward will be paid for its return to 222 Chillicothe street. 8-1w

WANTED—A position as stenographer, by a young lady at 193 West Fourth street.

LOST—A Scotch terrier, of reddish and white color; had on a fancy collar and answers to the name "Thistle." Finder please report to N. W. Evans. 2t

FOR RENT—Room for one or two gentlemen, or man and wife, with board, at 52 West Second. MRS. W. K. THOMPSON.

FOUND—A new linen handkerchief with silk edge, on West Second street. Owner can have same by calling at TIMES office.

FOR SALE—Good clover hay, first or second crop, Geo. G. Graham, No. 20 Twelfth street.

FOR SALE—House of three rooms, at the corner of Sixteenth and Waller. Lot 38 feet front, with good cistern and fruit trees and good outhouses. Price $500. Inquire at M. Lehman & Bros.

FOR SALE—The beautiful residence of Mrs. E Miller, 131 West Fourth street. Address Louis E. Miller, N-W, corner of Third and Race Streets, Cincinnati. 6 3t

FOR RENT OR SALE—Excellent hotel of tweety-six rooms, good location. Inquire of Rottinghaus, Market street. 26-tf

FOR SALE—No. 1 red brick at $4.50 and $5.00 per thousand delivered. See C. Weghorst, corner Tenth and Chillicothe street. tf

WANTED—Fifteen men to take stock in the Portsmouth Heel Manufacturing Co., and work in the factory at good wages. The business has been successfully conducted for two years, and said company has a well established trade. Parties can call on, or address the Portsmouth Heel Manufacturing Co. w-1t d-5-3

Cold Weather Bargains

— AT —

THE PEOPLE'S

Cash Store.

Buy your Winter goods now before the stocks are badly broken. We can save you money on Underwear, Hosiery, Gloves, Caps, Blankets, Comforts, Canton Flannel and Flannels of all kinds.

Ladies' ribbed fleeced Vests 10c and upwards.
Children's ribbed fleeced garments 5c and upwards.
Children's and Misses' grey ribbed fleeced union suits 25c.
Men's grey mottled and white shirts and drawers, extra weight, 23c.
Men's fleece lined blue mixed shirts and drawers, 75c.
Men's fleeced, ribbed shirts and drawers, colors gold and blue, stylish, 50c.
All grades of goods, fleeced, ribbed, camel's hair, medicated, scarlet, etc.

Children's, Misses', Boys' and Men's Hosiery in cotton and wool.
All grades at prices that sell quickly.
Infants' and Children's hoods in lined silk and wool knit.
Ladies' hoods and fascinators.
Big line of Chenille covers and portiers.

Our Motto:

We aim to please by keeping things to please you.
What isn't right we will make right.

Call and see our novelties in fancy work.
Table Scarfs in applique work 49c to $1.50.
Escalloped and hemstitched borders.
Dresser Scarfs to match.
Stamped linens of all kinds.
Embroidered denim and duck stand covers.
Photo frames, hand embroidered duck, mounted and ready for use 49c and upward.
The above goods are from 25 to 35 per cent. less than usual prices.

Soap Department.

We have the largest line of soaps in the city at cut rate prices. Note a few specials for this week.
Pure white castile, large cakes, 5c.
Pure glycerine soap 3 cakes 10c.
Buttermilk and witch hazel, 3 cakes for 10c.
Pure German glycerine, large cakes for 10c.
Carbolic and tar soap, the best and purest made, 9c.
Cuticura, 15c.
"4711" German glycerine 15c.
"Cosmo" Buttermilk, 3 cakes 20c.
Great variety of Toilet Soaps, powders and perfumery.
Sofa Pillows, 18 inch, 25c.
Ready made sheets and pillow cases, hand torn and ironed, plain and hemstitched.
Best grade fleeced Wrapper Flannel 7½c.

Purcell & Bragdon

Kendall Block. Above Postoffice.

It's All Over Now.

The Battle of the Ballots Has Been Fought and Everybody Will Now Buckle Down to Business Again.

Times

Election Flyers

Plush Capes.

23 inches long by 125 inches sweep, Thibbet trimmed collar and down in front, braided and jetted, all silk lined. Can't match it for this low price $5 00

Extra fine quality of Seal Plush, a beautifully hanging garment, large storm collar, Thibbet trimmed around collar and down front, and the price is only..... $6 00

Boucle Capes, 20 inches long, Thibbet trimmed around collar and down front, all lined, you must see it to appreciate it for..... $2 25

30 inches long, 150 inch sweep, new Empire back, silk lined, collar trimmed in Thibbet fur and down in front, the greatest value ever shown by any house in America for only..... $5 50

BOUCLE JACKETS

Of a very fine curl, navy blue and black, high storm collar, a special flyer for..... $5 00

All satin lined, with cloth strap trimming, nothing better in town for $10, our special flyer... $7 50

BEAVER CLOTH JACKET

In Navy Blue and Black, new garment, high collar for..... $3 50

In Navy Blue, Black or Tan, nicely trimmed and quality is elegant for..... $6 00

Parisian Cloak & Novelty Co.,

75 West Second Street.

Dont fail To see the New Styles

IN

HATS

AT

Eisman'S

121-123 W. 2nd St.

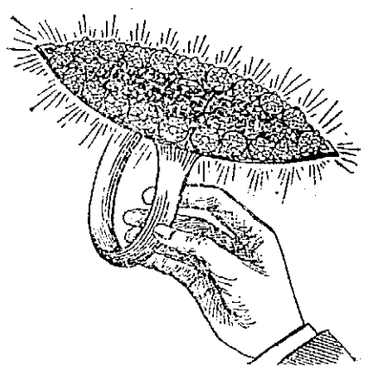

Safer Than a Bank.

When you invest money in jewelry you're wise. You have your value safe and sure. We give the best value for little money. You may pay higher prices, but you can't get better goods than we sell. Our stock of Diamonds is complete in the latest designs, and it will pay you to know our low prices.

If You Want

A good Watch, we can show you the best at prices that will please you.

Ladies' watch chains and bracelets, very pretty styles. Novelties in sterling silver at very low prices. Repairing of watches and jewelry.

Ed. Lee Feyler,

81 W. Second St.

Store Open Every Evening.

Mu Prices

ON LUMBER

Will interest every man in Portsmouth who expects to build or repair houses.
Weather boarding from $8 to $13.
Flooring, pine and poplar from $15 to $20.
Shingles from $1.75 to $4
Turned columns for porches 75c to $1.25.
Brackets and stair work, store fronts and interior finishing a specialty. Estimates given on all kinds of wood building at

A. W. Ackerman's Planing Mill,

Cor. Thirteenth and C. P. & V. Ry., Portsmouth, Ohio.

WINTER IS COMING.

If you want that light suit cleaned and and dyed so that it will look like new take it to

Portsmouth Steam Dye House,

H. HUELS. 71-73 West Third St

Music Instructions

On Piano and Guitar and Singing, Mandolin, Flute, Violin and Cello can be had by calling on

Julius Sturm,

113 E. Third St

FOR SALE—Cottage residence on Second street below Chillicothe adjoning Geo. O. Newman one of the most desirable locations of the city. Inquire of Jas. W. Newman, Central Savings Bank. tf

SPECIAL BARGAINS,

Quality First Prices Afterwards.

1 qt. solid Oysters	30c
2lb best Oyster Crackers	15c
1 qt. best Cranberries	15c
2lb best Carolina Head Rice	15c
3lb good Cala Prunes	25c
1 can best Maple Syrup	25c to $1 25
1 package Hominy Grits	10c
1 package Rolled Oats	5c
1 3lb can new Pears	10c
1 25c box Toilet Soap	10c
1lb Brick Cod Fish	5c
1 nice Mackerel	5c, 10c and 15c
1 qt. Table Syrup	5c
1 gal. new Sorghum	30c
1lb can good Baking Powder	5c
1 sack good flour	45c, 50c, 60c, 65c
1lb Bacon	6c to 8c
1 package good Coffee	10c
1lb of 60c Y. H. tea	35c

Give us your trade and save 25c to 40c on the dollar.

J. J. Brushart,

The Leading Cash Grocer

The First Dip Of Bad Weather

Is now upon us and you may not have been prepared for it, but we were. We told you so! now didn't we? Haven't we been prevailing upon you to get a good heavy Suit or Overcoat and be prepared for an emergency. It came and you will have to buy these things sooner or later, and you might as well get a move on yourself at once. Don't delay. It might pay you not to. In these necessary articles of wearing apparel we can save you what expense you would incur in case of a severe cold or pneumonia.

The Famous,

Clothier, Hatter and Gentlemen's Furnisher.

FRED STRAUS, Prop. 133 West Second Street.

400 yds.

Dark Flannelette

At a Great Bargain.

These goods were bought in remnants or could not be sold so cheap.

7c per yard is the price as long as they last. Would be cheap at 9c per yd.

Handsome Styles of fancy dark flannelette at 8 and 10c for Shirt-waists, Dresses and Wrappers.

Umbrellas at reduced Prices.

L. & E. Yaeger,

507 Chillicothe Street.

From Extreme Nervousness.

THAT no one remedy can contain the elements necessary to cure all diseases, is a fact well known to everyone. Dr. Miles' *System* of Restorative Remedies consists of seven distinctively different preparations, each for its own purpose.

Mrs. L. C. Bramley, 37 Henry St., St. Catherines, Ontario, writes: "For years I suffered from extreme nervousness and annoying constipation, developing into palpitation and weakness of the heart. I was unable to sleep, suffered much from headache, pain in my left side, palpitation and a constant feeling of weakness and prostration. I began using Dr. Miles' Nervine, Heart Cure and Nerve and Liver Pills and the Anti-Pain Pills to relieve sudden paroxysms of pain and headache. I soon felt much improved and the pains and aches and weariness left me. I then took Dr. Miles' Restorative Tonic and am now restored to my former good health."

Dr. Miles' Remedies are sold by all druggists under a positive guarantee, first bottle benefits or money refunded. Book on diseases of the heart and nerves free. Address,

Dr. Miles' Remedies Restore Health

DR. MILES MEDICAL CO., Elkhart, Ind.

HEALTH AND LIFE PRESERVERS.

Underwear Men's Underwear for 49cts. a suit.

24½ cts. for drawers.

24½ cts, for shirt.

The greatest Bargain you ever struck.

We offer this as a leader of of our immense line of Underwear which comprises every Thing in that line at extremely low prices.

GLOVES Men's gloves & mittens from 5 cts. a pair to $1.50 a pair.

We have made special efforts this season to have all the newest and nobby as well as the more servicable gloves from the cheapest to the very best.

Caps of all descriptions for Men and Boys.

Rubber Goods to fit all kinds of shoes, to suit all kinds of weather, to suit all kinds of prices.

Give us a call.

Chas. Winter's

BARGAIN HOUSE.

We Tell No Secrets

When we say that we are selling as good drug sundries and make up as efficient prescriptions as is possible. We look upon the drug business as a serious one. We give our entire energies to it and the results is—a pretty nearly perfect drug store.

Amann's Pharmacies,

208 *Market St.* 28 *Gallia St.*

A GEOLOGIST

Caused Great Excitement at Rarden Sunday Afternoon.

Earl Funk, of This City, Was Hunting Specimens in the Hills About Rarden and the Rumor Got Started That He Was an Expert Gold Hunter—The Exciting Experience With Farmers.

Earl Funk, son of Councilman Melvin Funk, is very much interested in geology and geological specimens. Sunday he took a valise and started for Rarden to hunt specimens, going down on the C. P. & V. excursion. He hired two boys to go along with him and wield the sledge-hammer and pick in breaking rocks and digging. He had very good success and his valise was well filled when he ended his labors. He also had some rocks in his pockets and some in his hands when he came to Rarden to get his supper.

When he got ready to go home he went to the depot, but here farmers who had been told of the maneuvers of Funk stopped him and would not let him take his specimens. They insisted that he was a gold expert and that the stones contained gold. After a long talk, in which the farmers used their hands threateningly, Funk convinced them that he was no gold expert, but only a poor city fossil hunter. They then let him take his specimens and depart in peace. He came home swearing that he would not go to Rarden to hunt fossils again, if he never got another one. The land owners out about Rarden are still talking about it and still insist that the city chap was a gold expert from the East, and no one can convince them of their error. In the meantime they go on hunting gold.

The Toastmaster's Nervousness.

Years and years ago, when the Press club, of more or less blessed memory, was in existence, a British newspaper man—only they call it a journalist on the other side—was at the club one evening. He had been in Washington for some time and was leaving next day. Mr. Karl Decker made a speech to him.

"Mr. Soandso," he said, "you have spent some time with us, and you have made many friends. We have become attached to you. You are going away tomorrow and we may never see you again, but in order that you may always have something by which to remember us, on behalf of the Press club I present you this ring."

And then he struck the call bell on the reading table near him. The Englishman looked just a trifle bewildered for a bit, then he reached out his hand, thanked the club and pocketed the bell. And—bless his simple English heart—next morning he told another newspaper man how kind the Press club had been to him and what a lovely presentation speech Mr. Decker had made.

"Mr. Decker must have been awfully nervous, you know," he said, "though he didn't show it, for he said, 'I present you this ring,' and, don't yo know, it wasn't a ring at all; it was a bell."—Washington Post.

Outdoor Air.

Few persons stop to think of the great difference between indoor and outdoor air. In every dwelling a portion of the air has already entered the lungs and is in the nature of excrement. The outdoor air alone is tolerably pure, but perfectly so only at high altitudes and away from cities.

We talk about climate cure, about going to Florida or Nice for health, but we venture to assert that any invalid may secure a greater improvement with regard to the air he breathes by proper ventilation of his dwelling room and by living out of doors most of the time than he can by going to any new climate and neglecting these conditions. Many a poor invalid's salvation might be found in his own garden, while he may go to the ends of the earth in search of health and die in the closed room to which he has retreated in the fear of outdoor air.—Philadelphia Ledger.

Elaborate Scheme.

"I wish one word from me would strike that man blind and deaf and dumb for the rest of his life."

"What crime has he committed?"

"None that I know of."

"What has he ever done to you?"

"Nothing."

"Then why do you wish you had the power to injure him so horribly?"

"So I could generously refrain from exercising it. This would give me a claim on his gratitude and I could strike him for a loan. Isn't it a beastly shame that a man who can originate a scheme like that should be suffering at this moment for lack of a paltry, miserable, dad-dinged quarter of a dollar?"—Chicago Tribune.

Not an Accident.

Caller (on crutches and with a bandage over one eye)—I have come, sir, to make application for the amount due me on my accident insurance policy. I fell down a long flight of steps the other evening and sustained damages that will disable me for a month to come.

President of the Company—Young man, I have taken the trouble to investigate your case, and I find you are not entitled to anything. It could not be called an accident. You knew the young woman's father was at home.—London Tit-Bits.

At the beginning of this century there were 31,450,000 persons in the world using French as a spoken language, and in 1890 the number had increased to 51,200,000.

"Sugar Loaf" sifted June peas made by Sears & Nichols, are as fine as money and experience can produce.

The Times leads 'em all.

How Thimbles Are Made.

Dies of the different sizes are used, into which the metal, whether gold, silver or steel, is pressed. The hole punching, finishing, polishing and tempering are done afterward. Celluloid and rubber are molded. The best thimbles are made in France, where the process is more thorough. The first step in the making of a Paris thimble is the cutting into a disk of the desired size a thin piece of sheet iron. This is brought to a red heat, placed over a graduated hole in an iron bench and hammered down into it with a punch. This hole is in the form of a thimble. The iron takes its shape and is removed from the hole. The little indentations to keep the needle from slipping are made in it and all the other finishing strokes of the perfect thimble put on it. The iron is then made into steel by a process peculiar to the French thimble maker and is tempered, polished and brought to a deep blue color. A thin sheet of gold is then pressed into the interior of the thimble and fastened there by a mandrel. Gold leaf is attached to the outside by great pressure, the edges of the leaf being fitted in and held by small grooves at the base of the thimble. The article is then ready for use. The gold will last for years. The steel never wears out, and the gold can be readily replaced at any time.—Dry Goods Chronicle.

Her Awkward Nurse.

Helen Hunt Jackson's descriptive power was eloquent, even on a sickbed. I find this picture of her awkward nurse in a letter written in March, 1872:

To Dr. Nichols:

A communication, 6:45 a.m.

Can I endure the presence of this surly, aimless cow another day? No! Why?

She has less faculty than any human being I ever undertook to direct in small matters.

When I ask her to bring me anything, she rises slowly with a movement like nothing I ever saw in life, unless it be a derrick.

She sighs and drops her underjaw after every exertion.

She "sets" with a ponderous inertia which produces on me the most remarkable effect. I have a morbid impulse to fling my shoes at her head and see what would come of it.

She asks me in dismal tones if I am well in other ways besides my throat, conveying the impression by her slow rolling eye that I look to her like a bundle of unfathomable diseases.

She takes the tray out of a trunk to get some article at the bottom—where articles always are—and, having given me the article, asks helplessly if she shall put the tray back again. Happy thought! Next time I'll tell her: "No. We keep the trays in piles on the floor."

Is this Christian? No, for she is well meaning and wishes to do aright, and I don't doubt every glance of my eye sends a thrill of unexplainable discomfort through her.

But as a professional nurse she is the biggest joke I ever saw. I honestly believe a person seriously ill might be killed in a few hours by her presence. If you ever wish to practice euthanasy with safety on one of your hopeless cases, send Mrs. B—— to nurse it, unless the patient has a sense of humor keen enough to rise above all else. HELEN HUNT JACKSON.

—Time and The Hour.

A Moslem Solomon.

Readers of the "Arabian Nights" are familiar with the manner in which the cadis dispensed justice with more regard to equity than to law, and it seems that instances of the same kind are of modern occurrence. An example is given in Golden Days:

Not long ago a Turk, while repairing a roof, fell into the street upon a wealthy old man, who was killed, without any serious damage to the workman. The son of the deceased caused the workman to be arrested and taken before the cadi, with whom he used all his influence to have the poor man condemned, and, though the innocence of the laborer was clearly established, nothing could pacify the son but the law of retaliation.

The cadi stroked his beard and then gravely decreed that the workman should be placed exactly upon the spot where the old man had stood.

"Now," said he to the son, "you will go on the roof of the house, fall down upon this man and kill him if you can."

Of course the son declined to do anything of the sort, and the case was dismissed.

Fog and Gaslight.

According to the statement of Professor Lewes, a London fog deprives coal gas of 11.1 per cent of its illuminating power, but this is not so astonishing as is the fact that, under similar circumstances, the searching light of an incandescent burner loses as much as 20.8 of its efficacy. The reason given by Professor Lewes for this phenomenon is that the spectrum of both the incandescent and the electric light approaches very nearly that of the solar spectrum, being very rich in the violet and ultra-violet rays. It is precisely these rays which cannot make their way through a London fog. To this is attributed the fact that the sun looks red on a foggy day. The violet rays are absorbed by the solid particles floating in the aqueous vapor of the atmosphere, and only the red portions of the spectrum get through. The interesting additional statement is made in this connection that the old argand burner is much more successful in resisting a London fog than any of its later rivals.

English Dinner Orators.

Twenty years ago the best dinner table talkers in England were thought to be Lord Chief Justice Cockburn, Queen's Counselor Judah P. Benjamin, Mr. Gladstone, Cardinal Manning, Lord Rosebery and Dean Stanley. Twenty years before that Macaulay and Carlyle headed the list. In Dickens' time he ranked as the best after dinner speaker, and Sala enjoyed that distinction for a few years before his death. There is now rather a dearth of talkers and speakers of the first luster in that country.

An Iron Mountain.

In the city of Durango, Mexico, is an iron mountain 640 feet high, and the iron is from 60 to 70 per cent pure. The metallic mass spreads in all directions for a radius of three or four miles. The entire deposit is sufficient to supply all the iron required in the world for 1,000 years.

Down, Down Go the Prices.

Right in the face of a rising market. Right in the midst of the busy buying season we make the startling announcement that for the next four weeks we will name prices lower than they have ever been named before. Lower (not as low mind, but lower) than present Wholesale prices.

Overcoats Free

From faults usually found in cheap Overcoats. We haven't any old stock to work off on anybody. Everything is clean, wholesome, and sparkling in newness.

500 New Overcoats made of the celebrated blue, black and brown Kersey, Melton and Beaver.

Prices.

$ 3 50 worth	$ 5 00
4 00 worth	6 00
5 00 worth	7 50
7 50 worth	10 00
10 00 worth	13 50
12 00 worth	16 00

$6.00 OUR $6.50 World Beaters.

Absolutely All Wool Suits. You will wonder at the unrestricted choice we give you on these suits. Every garment—Coat, Pants, Vest—is perfect in fit and workmanship. No better trimmed or more reliable suits can be bought anywhere for less than $7.00 and $9.00, which is the actual value. Mind you, they're all wool. It's not money we're making, but friends.

It's a Mighty Poor Man

That can't save enough on his own clothes to pay for his boy's clothes.

You Can Do it Here.

Suits that don't rip. Suits with strong bands. Suits that stand hard wear. The best we could get. If there had been any better we would have had them.

BEN DAVIS,

The One Price CLOTHIER and FURNISHER,

127 West Second Street.

COMPLIMENTS

Are pouring in at our store as to the pretty line of Outing Flannels, which are the prettiest we have ever shown. Our room is crowding us, but a nice line of goods we must have. Our business is growing from day to day, our values are growing better from day to day, which is bound to bring us additional customers.

Outing Flannels.

A pretty line of Checks and Stripes in dark and light colors at 5c per yard.

Outing Flannels.

Heavier quality in Checks and Stripes, greys and browns, extra wide, 6¼c a yd.

A gretty line of Outing Flannels, checks only, worth 8½c, in dark and light colors, our price 7½c a yard.

Beautiful Light Outings

For Children's Dresses and Night Gowns; also for Ladies' Waists and Night Gowns.

Cream ground with red shot figure, beautiful, 10c a yard.

Light blue ground with red shot figure, beautiful, 10c per yard.

Pink ground with light blue shot figure, beautiful, 10c per yard.

Beautiful little dark checks and plaids 10c a yard.

Pink checked Outing Flannel, 8½c yd.

Blue checked Outing Flannel, 8½c yd.

Plain White Outing Flannels.

Lot No. 1, plain white Outing	4½c
Lot No. 2, plain white Outing	5c
Lot No. 3, plain white Outing	6½c

Feather Tickings.

The grandest values ever out for the price.

Lot No. 1, excellent quality for feathers 12½c.

Lot No 2, worth 20c our price 15c.

Also cheaper qualities for straw.

Dark Blue Twilled.

Lot No. 1, all wool	15c
Lot No. 2, all wool	20c

Blue Grey Flannels.

Lot No. 1, blue grey flannel	15c
Lot No. 2, blue grey all wool	17c
Lot No. 3, blue grey all wool	20c
Lot No. 4, extra weight	25c

White Flannels.

Lot No. 1, white flannel	15c
Lot No. 2, all wool flannel	20c
Lot No. 3, all wool flannel	25c
Lot No. 4, all wool flannel	35c

Plain Black Satteens.

Lot No. 1, fast black, 32 inches wide, 10c.

Lot No. 2, fast black, 32 inches wide, 12½c.

Lot No. 3, grand quality, 32 inches wide, 15c.

Bleached Muslins.

Lot No. 1, full yard wide	5c yd.
Lot No. 2, no dressing	6c yd.
Lot No. 3, best quality	7c yd.

Red Flannels.

Lot No. 1, all wool	12½c
Lot No 2, all wool	15c
Lot No. 3, all wool	20c
Lot No. 4, all wool	25c

Unbleached Muslins.

Lot No. 1, full yard wide	3½c
Lot No. 2, full yard wide	4½c
Lot No. 3, full yard wide	5c

Beautiful line of Comfort Calicoes 5c a yard.

All grades of Battings.

JOHN F. STEAHLY,

Opera House Block, Fourth and Chillicothe Sts.

Opera House

Monday Night, Nov. 8.

At Last We Have a Chance to See

Chas. E. Blaney's

2 big shows in 1,

"A BOY WANTED."

THE BOY.

A Cyclone of Fun

A company of 25 people. Farce, Burlesque, Comedy, Vaudeville, Extravaganza, all in one.

Grand Opera House

Wednesday Nov. 10.

Chas. H. Yale's Forever

DEVIL'S AUCTION.

Everything new this year. Old in name only. A great performance that has for years presented more actual novelties than any similar organization. Has never broken a promise and wont now.

Not one old feaure retained. All the Scenery, Costumes, and Massive Paraphernalia complete in every detail. A great big company.

Remember, no increase in prices.

Concentrated Essence Of Sweetness.

Pure Fresh

Maple Syrup

25c a Quart

AT

The Central Grocery.

HOW ABOUT THIS?

Suggestions With Reference to Monetary Reform.

NATIONAL BANKS TO CONTROL.

Bonds Bearing Three Per Cent Interest to Be Issued For the Purpose of Taking Up and Canceling All Outstanding Currency Obligations—Banks to Be Responsible For Each Other.

Washington, Nov. 8.—Among the suggestions received by the monetary commission for reform of the banking and currency systems of the country was one from John C. Bullitt, which has attracted considerable attention and may be adopted. Its provisions are as follows:

That all of the outstanding currency obligations, amounting to about $800,000,000, shall be taken up and canceled, being replaced according to business exigencies under the direction of a currency board (composed of the president, secretary of the treasury and comptroller of the currency) by 3 per cent bonds.

There is to be but one kind of currency, namely, national bank notes redeemable in gold at the bank of issue and a selected bank of reserve, and these notes are to be issued gradually to replace United States obligations as the latter are retired.

These notes are to be secured by a deposit of 15 per cent of gold in the treasury, by 15 per cent of gold in the bank vaults and by a first lien upon all of the bank's assets, as well as by a special provision giving the government the right to assess all national banks when needed to make good notes of a defaulting bank, the notes of which would then be redeemed by the government.

Banks to Be Taxed.

A tax is to be laid upon the banks to cover the expenses of the currency board and the balance held to secure redemption of notes in gold, but if this exceeds $10,700,000 the surplus may be covered into the treasury to pay interest on United States bonds and for general purposes. This tax should be one-half of 1 per cent or 1 per cent per annum, as the commission shall elect.

Power should be given to banks, under permission from the currency board, to increase the note issue when demand caused by unusual financial emergencies, such increase to be subject to a tax (to be determined from time to time by the currency board) upon the notes while in circulation; the tax upon the notes to be at a rate which would put a pressure upon the banks to take up the notes when the emergency had passed.

Silver and subsidiary coins should be redeemed in gold by the United States government when demanded. These amount to about $100,000,000.

No note should be issued for less than $5. National banks should be constrained to exchange notes now out for new issue by surrendering notes as they receive them.

Customs duties and taxes of all kinds due the government should be payable one-third in gold and two-thirds in bank notes. This is necessary to supply the government with the gold required by it to pay interest upon its bonds, redeem isiver and for other purposes.

Gold and Silver Not to Be Disturbed.

The legal tender quality of gold and silver should remain as now provided by law, and they should be the only legal tender except to the extent of two-thirds of customs duties and taxes due the government, which should be payable in bank notes, as above stated.

Confer upon currency board power to regulate the issue of bank notes from time to time in lieu of the government currency retired, and to authorize new banks and branch banks to be established when and where and with such amounts of capital as the board may deem proper and expedient, with power also to increase the amount of note issue by the banks required for the normal conditions of business as the country shall grow in population and in business expansion.

As banking capital may be increased by creation of new banks, the currency board should have power to adjust the note issue, whether normal or extraordinary, between the new and old banks—no distinction being drawn between them.

The 15 per cent gold upon the note issue deposited in government treasury and the 15 per cent kept in bank vaults should be counted as part of the 25 per cent reserve on deposit in national banks.

The system of clearing-house certificates adopted by the banks in large cities in times of panic should be legalized. They have proved to be most salutary, and there can be no better evidence of the need of such a system than the fact that it has been established by voluntary consent in times of panic.

Long Ride on a Tandem.

Philadelphia, Nov. 8. — Charles D. Campbell and William J. Nixon, members of a local cycling organization, left this city mounted on a tandem for a 15,000-mile ride on a wager that they can not complete the distance inside of one year and on their return show $1,000, the start to be made without any money. The men expect to earn $1,000 by selling bicycle sundries.

Edmond Holbrook Dead.

Chicago, Nov. 8.—Edmond Holbrook, for many years a leading attorney of the west, is dead here. He was born in Grafton, Mass., in 1816. Mr. Holbrook was widely known as a poet and newspaper contributor.

LIFE IN THE BALANCE.

Not Believed That Hon. Benjamin Butterworth Can Recover.

Cleveland, Nov. 8.—The physicians in attendance upon Mr. Benjamin Butterworth, commissioner of patents, who is ill with pneumonia at the Hollenden hotel, give but little encouragement of his recovery.

It was stated at 10 p. m. that he would not die during the night, but the physicians could not tell yet whether he would get well.

Mr. Butterworth's wife and daughter, who were summoned from Cincinnati, are at his bedside.

At the Governor's Home.

Springfield, O., Nov. 8.—Professor W. H. Morgan, superintendent of the Cincinnati public schools, and Mrs. Morgan, who is a sister of Governor Bushnell, were entertained by Governor Bushnell and wife at their home.

Carried No Headlight.

Youngstown, O., Nov. 8.—Mrs. James Burke, whose husband was killed by a switch engine on the Erie tracks, has sued for $10,000 damages, charging that the locomotive carried no headlight.

Had No Commission.

Martin's Ferry, O., Nov. 8.—Robert Richardson, an old soldier, has been arrested for collecting money on the representation that he was a pension examiner.

Bound and Gagged by Robbers.

Cadiz, O., Nov. 8.—Mr. and Mrs. Timothy Collins were bound and gagged by robbers, who ransacked the house and stole $10, besides destroying much furniture.

Woman Burned to Death.

Columbus, O., Nov. 8.—Mrs. W. V. Evans attempted to start a fire with kerosene and was burned to death.

Covered by Insurance.

Louisville, Nov. 8.—A fire of considerable proportions broke out in the wholesale business district, originating on the top floor of the 4-story front building occupied by Bareford & Lawson, wholesale millinery dealers. A conservative estimate places the loss at $150,000, fully covered by insurance.

No Signs of Yielding.

Simla, India, Nov. 8.—Official dispatches from Maidan, in the Maidan valley, where the British column, under Sir William Lockhart, is encamped, say that a large deputation of the Orakzais has entered the camp to treat for peace, but that as yet the Afridis give no sign of yielding.

An Eventful Voyage.

San Francisco, Nov. 8.—A succession of calms, contrary winds and finally the death of her master marked the voyage of the staunch bark Cambrone, which arrived from Newcastle, N. S. W., after an unusually long passage of 102 days. Captain Jamut died Oct. 30 from consumption.

Charged With Embezzlement.

New Haven, Nov. 8.—William Archibald Thompson, ostensibly a student in the Yale Law school, is under arrest at the central station charged with embezzlement, but, according to advices received from Duncannon, Pa., it is thought by the officers that the prisoner is a clever swindler.

A Serious Affray.

Vienna, Nov. 8.—While a number of students and officers were lounging in a local coffee house a dispute arose which culminated in a serious affray. Three of the students and a waiter were badly wounded. The police have begun a thorough investigation into the causes of the difficulty.

Shot by Footpads.

Chicago, Nov. 8.—William Kastner, a cook, was held up by two footpads, and because he had nothing of value to them one of them placed a revolver close to the victim's throat and fired. The bullet out through the vocal chords and completely destroyed Kastner's power of speech.

Wild With Excitement.

Butte Mont., Nov. 8.—A great gold strike has been made on Upper Sage creek. A ledge extending for many miles, and the quarts running $100 to the ton, has been discovered and the people in that part of the state are wild with excitement.

His Books Correct.

Pueblo, Colo., Nov. 8.—Hiram M. Holden, 27, and unmarried, cashier of the Central National bank of this city, committed suicide by shooting himself through the head. Examinations of his books show them correct to a penny.

Mrs. Rudolph Weissels and her 5-year-old son lost their lives by the explosion of a lamp in San Francisco.

Two Things Produce Malaria:

The malarial parasite and a **deranged system.** Quinine will kill the parasite, but has no curative effect upon the general system.

Ant=al=gor

Kills the parasite and brings the system to a perfect condition. Complete course of treatment for one dollar. Pamphlet free.

THE ARCADIA CHEMICAL CO.,
Station A. CINCINNATI, O.

Ant-al-gor is Tasteless.

Alaska Gold Dust

is hard to get. Fairbank's

GOLD DUST

is sold everywhere.

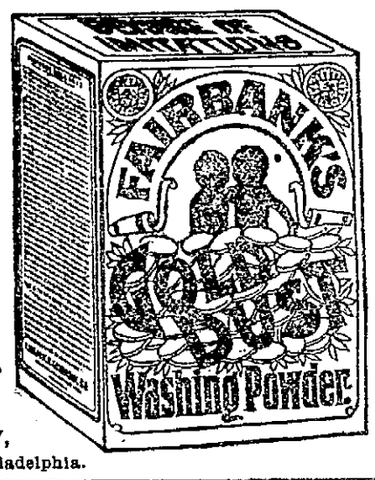

It Cleans Everything

MADE ONLY BY
THE N. K. FAIRBANK COMPANY,
Chicago. St. Louis. New York. Boston. Philadelphia.

"A HAND SAW IS A GOOD THING, BUT NOT TO SHAVE WITH."

SAPOLIO

IS THE PROPER THING FOR HOUSE-CLEANING.

THE STANTON & BALMERT CO.

Distillers and Wholesale Dealers in Bourbon and Rye Whiskies and Imported Wines.

161 and 163 West Front St. PORTSMOUTH, OHIO

NEW GOODS

Are arriving at our store every day. We are preparing for a large Fall and Holiday trade. We are crowded for room and we shall offer inducements to our customers which will astonish them. Books worth 50c at 35c; 35c books at 25c, 23c and 15c; 25c books at 10c; wall paper worth 25c at 15c and 12½c. Frames and mouldings at reduced prices. Bibles of all kinds cheaper than ever before. Prayer books very cheap. Magazines and periodicals of all kinds always on hand. Subscriptions taken at any time of the year. Stationery and ink, the best kinds cheap.

Schloss & Co. 414 Chillicothe Street.

Ladies' in Wrappers Look Well.
Bargains in Wrappers Make Them Sell.

Special Sale 3 Days Only.

LOT NO. 1.

Calico Wrappers in blue, dark red, brown and black, waist lined, full skirt, 69c

LOT NO. 2.

Extra heavy in brown, blue, black and grey, waist lined, full skirt, 75c.

LOT NO. 3.

In heavy Outing Flannels, extra wide skirt, heavy fleece lined in colors blue, dark red, black, grey and green, 99c.

LOT NO. 4.

Double fleeced Outing flannel, extra wide skirt, waist lined, colors blue, black, grey and red, price $1.25. Sizes 32 to 44 bust, all lengths.

Ladies' Bazaar,

E. and R. McCauley,
407 Chillicothe St.

GROCERIES.

1 qt. solid oysters	30c
1 10lb basket grapes	12c
1lb oyster crackers 4, 7 and	8c
1lb butter crackers 4, 5 and	8c
1lb lemon crackers	5c
1lb soda crackers, 4x	8c
1lb good baking powder	5c
1 10c pkg. corn starch	5c
1lb Arbuckles coffee	10c
1 4lb pkg. washing powder	15c
Gold Dust powder	18c
12 bars good soap	25c

We have just received new, fresh Buckwheat flour at 3c a pound. It's fine. Remember the place, we can save you money.

JOS. H. LANGE,

Cheap Corner Grocer, Gay and Gallia

Dame Fashion

Is as fickle as Dame Fortune. We have won the favor of Dame Fashion by the magnificent display of fall and winter. We've too busy to tell you about the beautiful styles we are showing. We can suit all tastes as well as prices. We court your comparisons and criticisms.

CONROY & DOYLE,

Chillicothe Street.

R. R. Time Table.

C. & O. R. R.

East bound.	West bound.
*11:50 a. m.	* 4:50 a. m.
* 2:53 p. m.	* 7:10 a. m.
† 7:15 p. m.	* 2.05 p. m.
*12:00 p. m.	† 2:53 p. m.

C. P. & V. R. R.

Leave	Arrive
† 6:05 a. m.	*12 05 p. m.
* 2:00 p. m.	† 8:55 p. m.

N. & W. R. R.

North bound	East bound
* 5:15 a. m.	†10:55 a. m.
† 4:42 p. m.	† 3:42 p. m.
†10:28 a. m.	*11:10 p. m.

B. & O. S-W. (Hamden Junction.)

Leave	Arrive
† 7:00 a. m.	†10:40 a. m.
† 2:40 p. m.	† 6:05 p. m.

* Daily. † Daily except Sunday.

Clemens Bros.

Beats Them All in Quality and Price

Shirts.

Men's new laundered shirts, percale bosom, pretty patterns, at 50c
Men's laundered shirts, percale shirts with collars pretty patterns, at 50c
Men's new unlaundered white shirts, Fruit muslin, linen bosom, at 50c
Men's new extra heavy black working shirts fast colors, double sewed, at 50c
Men's new extra heavy light percale shirts, fast colors at 50c
Men's new blue polka dot shirts, fast colors, Quaker brand, at 50c
Men's new black duck polka dot shirts, the best in city, for 50c
Men's new flannelette shirts in pretty stripes, well made, at 50c
Men's underwear from 25c up to any price you want.
New line of men's wool socks, extra heavy, from 15c a pair up.

Boys' Shirts.

Boys' dark working shirts, all sizes at 25c
Boys' buck skin shirts, extra heavy, splended washing shirts, at 25c
Boys' light percale shirts, well made at 30c
Boys' light percale shirts, well made at 35c
Boys' black duck in stripe fast colors well made at 50c
Boys' fancy percale laundered shirts, with collar, at 45c
Boys' white unlaundered shirts, any size good muslin, well made 40c

We can give you the best boys' underwear in the city. Try us.
Men's blue overalls and blouses, never rip, at 50c. Try them.
New wash rags, 5c, Turkish bath soap, 5c.
Hair brushes, combs, hair pins, curlers, side combs, fine combs.
Tick mitts and gloves of all kinds. Ladies' black mitts. Give us a call.

CLEMENS BROS.
305 Chillicothe St..

GEO. PFEIFFER,
Undertaker and Funeral Director.
Embalming,
Metalic Flowers
For Grave Decorations
Eighth and Chillicothe. Phone 211.

JAMES S. THOMAS

Attorney-at-Law,
25 West Second Street

For Autumn 1897
Men's Hats,
SEE THESE
Superior Qualities.
The "Marde" **At $2.00**
The "Guyer" **At $3.00**
The "Harrington" **At $3.50**
STYLES GUARANTEED.

FRANK LEGLER,
The Hatter,
511 Chillicothe St.

The Beer
—OF THE—
Portsmouth
Brewing and Ice Company

Is brewed with the greatest of care from excellent material, and is guaranteed as good as any beer in the United States. Let us all pull together, support Home Industry, and keep our money at home. With such sentiments properly carried out, our city will prosper as it never prospered before.

J. Esselborn, President.
O. Knorr, Secretary.

Rub! Rub! Rub!

Don't wear your life away trying to do your own laundering. You'll save money by sending your wash to us, for time is money. We'll take just as much care as you would.

RIVER CITY LAUNDRY,
Phone 45. 18 West Seventh St.

Straight from Paris

Come the ideas we are showing in our pattern hats for Fall. Other ideas of our own creation we think compare favorably with the foreign productions.
Plenty ready trimmed to show you. Plenty untrimmed to decorate according to your fancy and our judgment.
All ready for your wishes.
Come and see.

The Misses Eaves,
Chillicothe St.

A Model Market

Is always cool, clean and neat, has only the best meats of all kinds, orders promptly and accurately filled. Goods promptly delivered. That's the condition of affairs at

Brandau's Meat Market,

JOHN STREET.

Trade Winning Prices.

We want your trade and are so anxious to get it that we are making unusual low prices on high grade goods. We guarantee the price and quality of our goods.

New Goods.

Pure Strained Honey, Pigs Feet, Limberger Cheese, Sweitzer Cheese, Cream Cheese, Hominy, etc. A trial order solicited.

G. W. HAAG & CO.

Corner Gallia and Offnere Sts.

Undertaker AND Funeral Director.

F. C. DAEHLER.

All calls attended to Day or Night.

Morgue telephone, 132.
Residence telephone 128.

Night bell at both Market and Second street entrances.

THOS. JOHNSTON & SON

Contractors and Builders.

Shop 711 John St.

Careful estimates made on any kind of contracting work. Repairing done promptly and especial attention given to

Repairing Furniture.

Telephone 151.

Wilbur's Egg
—AND—
Poultry Food.

An article that will make your hens lay and keep them in good healthy condition.

Wilbur's (Seed Meal) Food

For horses, cattle and hogs. One of the greatest foods known.
For sale by

VOGEL BROS.,

1301 Chillicothe St.

IMPERIAL ROLLER MILLS.

Crescent is as good as any flour made. We make it in Portsmouth, O., and would like to have you ask your grocer for it.

G. FRICK & SON,
West Fourth St. Telephone 4.

GROVES

TASTELESS CHILL TONIC

IS JUST AS GOOD FOR ADULTS. WARRANTED. PRICE 50 cts.

GALATIA, ILLS., Nov. 16, 1893.
Paris Medicine Co., St. Louis, Mo.
Gentlemen:—We sold last year, 600 bottles of GROVE'S TASTELESS CHILL TONIC and have bought three gross already this year. In all our experience of 14 years, in the drug business, have never sold an article that gave such universal satisfaction as your Tonic. Yours truly,
ABNEY, CARR & CO.

HE HAS LEFT OHIO

John R. McLean Returns to the National Capital.

MUCH SPECULATION NOW RIFE.

Some Affect to Believe That His Going Away Indicates That He Concedes the Ohio Legislature to the Republicans. Some Think Hanna's Election May or May Not Take Place.

Cincinnati, Nov. 8.—John R. McLean, Democratic candidate for United States senator from Ohio, has returned to Washington, and this is regarded as indicating that he concedes the legislature to the Republicans. He held a conference with Chairman McConville and other Democratic leaders before taking his departure.

There is nothing known as to the probable policy of the Democrats as a minority in the legislature, but it is believed they will join the anti-Hanna Republicans in bringing out a new man for senator.

The question has been raised as to whether 73 votes are necessary to elect a senator, that number being a majority of all. If a majority of a quorum only is necessary, some might be sick or absent, as that would be less embarrassing than to be present and vote against the caucus nominee.

The point has also been raised as to the succession to the governorship. If Governor Bushnell should be elected senator by a fusion, the lieutenant governor, A. W. Jones, would become the chief executive.

As the state senate is Democratic by 19 to 17, it is held that a Democratic senator would succeed Jones and be in line for the governorship. Among the 19 conceded to the Democrats in the senate is Senator Voight of Cincinnati, a fusion Republican, who holds the balance of power in that body, and he is noncommittal.

Certificate Issued to Norris.

Bowling Green, O., Nov. 8.—Judge Parker of the Ninth circuit court decided that the election supervisors of Wood county must certify the returns of Center township. This they did and issued a certificate of election to Mr. Norris, the Republican candidate for representative.

PEOPLE RESPONSIBLE.

A State Is What Its Citizens Are Pleased to Make It.

Baltimore, Nov. 8.—At the cathedral Cardinal Gibbons preached a sermon in which he dwelt upon the responsibilities of those elected to public office, and the duties of the citizen to those elected. He said in part:

"The state is what we ourselves make it. It is our creation, for the state is made up of units of citizens. The destiny of the state under God is in our hands. The citizen has a perfect right to criticise the official conduct of the public functionaries.

"A dispassionate judgment passed upon the public actions of those in authority serves a wise and useful purpose. It reminds them that they are not the masters, but the servants of their constitutents."

Mining Company Sold Out.

Helena, Mon., Nov. 8.—Judge Henry N. Blake, master in chancery at Philipsburg, Granite county, has sold all the property of the Golden Scepter Mining company at Quigley, including mines, 100-stamp mill, electric tramway, water rights and town site to J. M. Keith of Missoula as trustee for the reorganization committee for $459,529. Grover Cleveland, William C. Whitney and ex-United States Senator Higgins of Delaware were interested in the company.

Will Go Into Liquidation.

Toronto, Nov. 8.—The directors of the Farmers' Loan and Savings company of Toronto have decided to recommend to the shareholders the gradual winding up of the company's business by means of voluntary liquidation. The assets, including uncalled capital, are $2,660,000, while the liabilities are $1,353,000.

Killed In Collision.

Napanee, Ont., Nov. 8. — A freight train on a Grand Trunk siding near Brockville was run into by a mixed train. Dr. H. B. Wray, a dentist of the town, was instantly killed, and R. J. Bicknell of Camden East received injuries which it is feared will prove fatal.

Shows an Increase.

Denver, Nov. 8.—For the month of October the receipts of the Denver and Rio Grande railroad were $763,90, an increase of $54,700 over the same month last year, or 7.71 per cent.

Blood Humors

Whether itching, burning, bleeding, scaly, crusted, pimply, or blotchy, whether simple, scrofulous, or hereditary, from infancy to age, speedily cured by warm baths with CUTICURA SOAP, gentle anointings with CUTICURA (ointment), the great skin cure, and mild doses of CUTICURA RESOLVENT, greatest of blood purifiers and humor cures.

Cuticura

Is sold throughout the world. POTTER DRUG AND CHEM. CORP., Sole Props., Boston.
"How to Cure Every Blood Humor," free.

FACE HUMORS Falling Hair and Baby Blemishes cured by CUTICURA SOAP.

GENERAL LEE TALKS.

Says He Is Going Back to Cuba to Protect Americans.

New York, Nov. 8.—General Fitzhugh Lee, United States consul general at Havana, arrived in this city on his way to his post in Cuba. He will remain here until Wednesday, when he will sail on the steamship Seguranca for Havana.

"Did you receive any specific instructions from the president or from Secretary Sherman as to your relations with General Blanco, the new governor general of Cuba?" he was asked.

"No general instructions," replied General Lee. "I am going to protect the lives and property of Americans in Cuba, to look after the commercial interests of Americans and after the rights of Americans and to—keep in the middle of the road."

Bitter Against Uncle Sam.

New York, Nov. 8.—Captain William Wyndham, who has been transferred as British consul at Chicago after three years' service in a similar capacity at Barcelona, Spain, was a passenger on the La Bretagne, which arrived from Havre. After spending a week with relatives in Philadelphia he will leave for his new post at Chicago. He said the feeling in Spain against the United States is one of great bitterness.

Amnesty For Insurgents.

Madrid, Nov. 8.—The cabinet council has approved the proposal of political amnesty for Cuba and the Philippines. The government denies that the action to be taken with regard to the remarks made by Lieutenant General Weyler to the deputations that waited upon him shortly before he left Havana, is the result of any suggestion from Washington.

Opposed to Home Rule.

Madrid, Nov. 8.—The senators and deputies of the old Spanish-Cuban party met and renewed their protest against any scheme of home rule for Cuba.

Only the Americans.

Havana, Nov. 8.—The court-martial will try only such members of the crew of the Competitor as are American citizens.

CUT HIS THROAT.

Man Sentenced to Life Imprisonment Commits the Rash Act.

Laporte, Ind., Nov. 8.—Charles Pinkerton, under sentence of life imprisonment for the murder of his nephew and son-in-law, Charles Pinkerton, Jr., of Fulton, Mich., cut his throat in the county jail. Death was almost instantaneous.

Mrs. Pinkerton was an inmate of the same cell with her husband, this precaution being taken to prevent the prisoner from carrying out threats to suicide, but there is evidence that she furnished the knife with which her husband killed himself.

Stole the Heart of a Corpse.

Millville, N. J., Nov. 8.—While Richard Simpkins and Charles Wiser were walking through Mount Pleasant cemetery they were startled by finding the grave of Mrs. Phoebe Tilton had been opened and the body exhumed. They followed the tracks where the body had been dragged, and 200 yards in the woods found the corpse cut open with an ax from breast to pelvis and the heart missing.

Chinamen Will Dig Coal.

Chicago, Nov. 8.—Chinese coal miners are to take the places of Americans in the northern Illinois district. An attempt will be made to break the strike that exists, and 800 skilled celestials have been picked for the work. They will all bear arms, live inside a gatling-gun-equipped stockade, and be body-guarded by 100 former Chicago policemen.

Naval Bill Ready.

Berlin, Nov. 8.—The reichstag will meet on Nov. 30. It is understood that, in addition to the budget, a naval bill and a measure for the reform of military procedure, both of which have been under ministerial consideration for some time past, will be introduced as soon as the session opens.

San Francisco Capitalist Dead.

San Francisco, Nov. 8. — Cornelius O'Connor, a local capitalist, died here. He was a pioneer in San Francisco, and in mining days was an intimate friend and associate of William O'Brien, the bonanza king, J. C. Flood and John W. Mackay.

Incendiaries at Work.

St. Augustine, Fla., Nov. 8.—The Hotel San Marco, one of the finest and most commodious hotel properties in this city, was burned to the ground by incendiary fire, entailing a loss of about $259,000, with less than $50,000 insurance.

New York Churches Denounced.

Omaha, Nov. 8.—At a Henry George memorial meeting Rev. Williams, rector of St. Barnabas Protestant Episcopal church, denounced the churches of New York city for their opposition to George.

Not Quite So Much.

Sao-Bartholomeu-de-Messines, Algarve, Portugal, Nov. 8.—The estimated amount of beet sugar produced in Europe in 1897 was 4,500,000 tons, against 4,915,749 tons in 1896.

Union Pacific Sale Confirmed.

St. Paul, Nov. 8.—Judge W. H. Sanborn of the United States circuit court has confirmed the government foreclosure sale of the main line of the Union Pacific railroad.

The Weather.

For West Virginia—Threatening weather, with showers; warmer; southerly winds.

For Ohio and Indiana — Threatening weather and rain; warmer; brisk southerly winds.

Blood Poisoned.

FEARFUL RESULT OF IMPROPERLY TREATING AN ABSCESS.

Mrs. L. E. Browning, of Pueblo, Painfully Afflicted from a Complication of Diseases—Her Remarkable Fortitude.

From the Chieftain, Pueblo, Col.

The hurry and bustle of the housewife is extremely wearing upon the delicate organism of womanhood. Her intense earnestness in whatever she undertakes, tempts her constantly to go beyond her strength.

Read the story of a Colorado woman as told to our reporter: "Eight years ago," said she, "my husband died, and I was left with three children to care for and educate. About two years ago I was very sick with blood poisoning, caused by an abscess that had not received proper treatment. The disease for a time settled in my throat, causing me intense agony. Then inflammatory rheumatism set in. For four months and a half I was a prisoner in my room, most of the time confined to my bed. My hands were swollen so that I could not feed myself, and the swelling in my feet and ankles would have made walking impossible if I had been strong enough.

"One day, after considerable treatment, my physician brought me a box of pills.

"'You need a tonic,' he said, 'and something that will act at once, and this is the best medicine I know of for that purpose.'

"'Pills,' I exclaimed in surprise as he opened the box and showed me the little pink globes. 'These are Dr. Williams' Pink Pills for Pale People.'

"'Yes,' he replied, 'but you need not be alarmed, they are not physic, and my word for it, they'll do you good.'

"Before I had been taking them a week I noticed a great improvement in my condition. Soon my rheumatism was gone, I grew stronger each day and now am in the best of health.

The lady was Mrs. L. E. Browning, of 115½ East 4th St., Pueblo, Colorado.

"I consider Dr. Williams' Pink Pills for Pale People," she continued, "the best tonic I have ever known."

"A friend not long ago was telling me of her mother who is at a critical period in her life. She had been subject to terrible fainting spells, and the whole family would work over her. Dr. Williams' Pink Pills have not only stopped the fainting spells, but given her so much strength that she is able to take up life's duties again.

"I recommended the pills also to a young lady whose pale face made one pity her. She looked as if there wasn't a drop of blood in her body. She was so weak that she was not able to attend school, but after taking Dr. Williams' Pink Pills for awhile she has gone back to school, and, with her rosy cheeks and bright eyes, she looks like another girl.

(Signed) "MRS. L. E. BROWNING."

Subscribed and sworn to before me this 19th day of May, A. D., 1897.

GEORGE W. GILL, *Notary Public.*

Dr. Williams' Pink Pills for Pale People contain, in a condensed form, all the elements necessary to give new life and richness to the blood and restore shattered nerves. They are an unfailing specific for such diseases as locomotor ataxia, partial paralysis, St. Vitus' dance, sciatica, neuralgia, rheumatism, nervous headache, the after effect of la grippe, palpitation of the heart, pale and sallow complexions, all forms of weakness either in male or female. Dr. Williams' Pink Pills are sold by all dealers, or will be sent post paid on receipt of price, 50 cents a box, or six boxes for $2.50 (they are never sold in bulk or by the 100), by addressing Dr. Williams' Medicine Co., Schenectady, N. Y.

MARKET REPORTS.

Grain and Stock Quotations For Nov. 6.

NEW YORK.

Beef—Family, $9 00@10 00; extra mess, $7 50@8 50; packed, $8 50@9 50. Cut meats—Pickled bellies, 6½@8c; pickled shoulders, 5¾c; pickled hams, 7¾@8c. Lard—Western steam, $4 57½. Pork—Old mess, $8 50@9 25.

Butter—Western dairy, 12½@19c; creamery, 14@23½c; do factory, 9@13c. Cheese—State, large, 8¼@9½c; small, 9@9½c; part skims, 6½@9c; full skims, 3½@4c. Eggs—State and Pennsylvania, 16@20½c; western, fresh, 18½c.

Wheat—$1 00⅞. Corn—32¾c. Oats—24½c. Rye—49c.

PITTSBURG.

Cattle—Choice, $4 80@4 90; good, $4 65@4 80; tidy butchers, $4 35@4 55; fair, $4 10@4 30; common, $3 00@3 50; heifers, $3 50@4 25; bulls, stags and cows, $2 00@3 60; fresh cows, $20@45.

Hogs—Yorkers, $4 00; mediums, $3 80@3 85; fair, $3 80@3 85; heavy, $3 80@3 90; rough, $2 75@3 85; pigs, $3 70@3 80.

Sheep and Lambs—Choice, $4 20@4 30; good, $4 10@4 20; fair, $3 65@4 00; common, $2 75@3 25; choice lambs, $5 30@6 50.

CHICAGO.

Cattle—Beeves, $4 00@5 25; cows and heifers, $2 75@4 00; Texas steers, $3 40@3 90; western, $4 00@4 20; stockers and feeders, $2 80@3 30.

Hogs—Light $3 35@3 70; medium, $3 60@3 65; heavy, $3 25@3 50; roughs, $3 20@3 30.

Sheep and lambs—Choice sheep, $4 50@4 60; common, $2 90@3 20; choice lambs, $5 90@6 00; exports, $3 00@3 10.

Wheat—97⅝c. Corn—26c. Oats—18¾@18⅞c. Rye—47½c.

BUFFALO.

Cattle—Butchers, $4 25@4 75; shipping, $4 60@4 85; best steers, $5 00@5 25; good, cows and heifers, $3 50@3 90; stockers and feeders, $3 40@4 10; best $3 50@4 25.

Hogs—Yorkers, $3 85@3 87; roughs, common to good, $3 30@3 50; mediums and heavies, $3 85@3 87½; pigs $3 85@3 90.

Sheep and lambs—Extras, $5 65@5 75; good prime, $5 60@5 75; common, 4 25@5 00; choice lambs, $5 50@5 60.

CLEVELAND.

Hogs—Yorkers and lights, $3 75; mediums and heavies, $3 70; stags and roughs, $3 00@3 50.

Sheep and lambs—Sheep, $2 00@3 75; lambs, $4 00@5 50.

Cattle—Steers, $3 75@4 50; heifers, $3 00@4 00; cows and bulls, $2 00@3 25.

CINCINNATI.

Wheat—No. 2 red 92½c. Corn—No. 2 mixed, 26c. Oats—No. 2 mixed, 21½c. Rye—47c.

Lard—$4 15. Bulk meats—$4 65. Bacon—$6 15.

Hogs—$3 60@3 75. Cattle—$2 25@5 10. Sheep—$2 25@4 00. Lambs—$4 00@5 50.

BALTIMORE.

Butter—Fancy creamery, 22@23c. Eggs—Fresh, 18c.

TOLEDO.

Wheat—94c. Corn—26½c. Oats—18c. Rye—47½c. Cloverseed—$3 25.

One Solace.

Mrs. Greene—It must be awfully annoying to have the Bickerses borrow your good butter and return the cheap stuff they always buy.

Mrs. Gray—It would be if it were not for the fact that they always return such a little piece.—Boston Transcript.

Hard Face.

"I met that girl face to face last night," said Cholly.

"How did she stand the shock?" asked De Gruffe.—Pick Me Up.

Shake Into Your Shoes.

Allen's Foot-Ease, a powder for the feet. It cures painful, swollen, smarting feet and instantly takes the sting out of corns and bunions. It's the greatest comfort discovery of the age. Allen's Foot-Ease makes tight-fitting or new shoes feel easy. It is a certain cure for sweating, callous and hot, tired aching feet. Try it today. Sold by all druggists and shoe stores. By mail for 25 cents in stamps. Trial package free. Address Allen S. Olmsted, LeRoy, N. Y

$1.00.

Dr. E. Detchon's Diuretic

Dr. E. Detchon's Anti Diuretic may be worth to you more than $100 if you have a child who soils bedding from incontenence of water during sleep. Cures old and young alike. It arrests the trouble at once. $1. Sold by Wurster Bros., Druggist, Portsmouth, Ohio.

ECONOMY in taking Hood's Sarsaparilla, because "100 doses one dollar" is peculiar to and true only of the One True BLOOD Purifier.

The Imperial Tea Company

Staple and Fancy Groceries.

1lb Oyster Crackers	5c
1lb Butter Crackers	5c
1lb Soda Crackers	5c
1lb Ginger Snaps	5c
1lb Cream Soda Crackers	7½c
1lb Cream Butter Crackers	7½c
1lb Lunch Milk Crackers	10c
1lb Wine Cakes	10c
1lb Mixed Animal Cakes	10c
1lb Assorted Mixed Cakes	10c
1 dozen fresh dried Herring	5c
1lb Cod Fish	5c
1 Medium Mackerel	5c
2 Large Mackerel	15c
1lb Fresh Dried Peaches	10c
1lb Fresh Dried Apricots	12c
1lb Fresh Prunes	7c
1lb Fresh Prunes	9c
1 qt. Jar Pure Mustard	10c
1 qt. Navy Beans	5c
1 qt. Marrowfat Beans	5c
1lb Butter Beans	5c
1lb New Barley	5c
1lb New Large Rice	6c
9 Bars Star Soap	25c
9 Bars Acme Soap	25c
6 Bars Ivory Soap	25c
3lb Lump Starch	10c
4lb Washing Soda	5c
2 Boxes Bag Blueing	6c
3 Boxes 1776 Soap Powder	10c
1 Box Red Seal Lye	9c
1 Bottle Ammonia	5c
1 Bottle Wash Blueing	5c
1 dozen Boxes Matches	10c
4 Packages Polar Bear Tobacco	15c
4 Packages Mail Pouch Tobacco	15c
5 Good Stogies	5c

Limburger, Cream, Sapsago, Brick and Swiss Cheese and fresh smoked meats. We sell as cheap as the cheapest. Premium Tickets given with all purchases.

93 W. Second, Phone 260

Special Low Prices for Cash Only.

1 lb new buckwheat	4c
1 lb can good baking powder	5c
1 10c box toilet soap	5c
1 25c box toilet soap	15c
All package coffee	10c
1 lb new barley	5c
1 qt. navy beans	5c
1 gal. best sorghum	30c
2 lb best California apricots	25c
2 lb best California prunes	25c
2 lb best California peaches	25c
3 lb good California prunes	25c
2 large mackerel	5c
1 lb codfish	5c
1 lb wine cakes	10c
1 lb lunch milk crackers	8c
1 lb butter crackers	5c
1 lb oyster crackers	5c

J. J. ORLETT'S,

Cor. Fourth and Court Sts.

Tea Clubs

We will interest you. Send us your address on a Postal Card.

AMERICAN TEA CO., Pittsburg, Pa.

We Are Up-to-Date

And get modern ideas from a long experience and study of our business. Send in your fall orders and we will convince you of the above facts.

J. W. DODGE.

Corner Third & Washington Sts.

A. W. Thomson,

— MANUFACTURER OF —

Flooring, Siding

AND DRESSED LUMBER.

Makes Low Prices on Steel Roofing.

No. 205 W. Front Street.

Youth and Beauty

Do not always go hand in hand, but elegant head-gear beautifies those who wear it.

Trimmed Hats and Bonnets.

A special sale of trimmed hats and bonnets will be made next

Friday and Saturday.

When some rare bargains will be given, not only in trimmed hats and bonnets, but in all kinds of trimmings at millinery store of

Mrs. Shevlin,

107 West Second St.

THIS IS CAT---CHY,

But not nearly so much so as the handsome line of Watches, Clocks and Jewelry at

C. H. HARRIS'

412 Chillicothe St. Tel. Hotel Safford

Repairing a specialty.

NEW LIGHTS.

Now is the time to light up your stores and residences. Get the

Welsbach

Burners. They are the best. Telephone No. 82, or call on

R. Stanley Prichard.

222 Chillicothe Street.

"FULL MANY A FLOWER"

And all other kinds of trimming as well as all kinds of Hats and Bonnets ready trimmed may be seen at

Emma Zottman's.

Her millinery store is an inexhaustible mart of fashion and beauty. Everybody knows the place,

85 West Second Street.

Why Not!

We have the best doors, sash and blinds in the market at the lowest prices. Pianos, Organs and Musical Goods. Come in and see us. We will do you good. Also a line of sewing machines at manufacturer's prices.

J. B. GILSON,

32 W Third St., Portsmouth, O.

The Rain Has Come!

Quick! Now is the time. First come first served. Plant your fruit and shade trees this fall and gain a year's growth over spring planting.

Call at "Droege's Grove," place, first house east of Athletic park, north side Gallia pike, and see what nice trees I can show you.

SAM T. KENYON.

681 Gallia St., Portsmouth, O.

Sidewalks

Of brick or stone, curbing, grate setting, stone work of all kinds promptly done. Estimates furnished promptly.

Garrison Bros.,

153 East Front.
333 East Fourth.

You Buy Your Own Goods

And pocket the profits when you deal at the Co-Operative Grocery. All kinds of groceries, salt and fresh meats, coal, eac., kept constantly on hand.

The Portsmouth Co-operative Grocery

Corner Ninth and Findlay Sts.

"Here's My Hand."

"For several years during the Fall and Winter months my hands were sore, chapped and unsightly, and a good part of the time my face sympathized with my hands. Many so-called skin preparations were not worth the time it took to use them. My husband bought a bottle of

Marigold Cream.

"A few applications and—well my complexion was so greatly improved that my husband declared that I looked five years younger, my hands were as soft as a childs."

Begin Now

Before the skin becomes rough and you will have a clear complexion and soft white hands all winter. Made and sold only by

Fisher & Streich

Opp. Post Office.

Lumber!

Call at 490 Gallia if you desire low prices on rough and dressed lumber, mill work, doors, sash, etc., etc. Our Goods are the best to be had, our prices the lowest. Give us a call.

The Portsmouth Planing Mill Co.,

Cor. Gallia and Campbell ave

Portsmouth, - Ohio.

A New Carpet

Looks nicer and wears longer if properly laid. We sew, renovate and lay carpets, make Mattresses and do all kinds of Upholstering. All work guaranteed first class. We also make rugs of old carpets.

Portsmouth Upholstering and Carpet Renovating Co., 69 Gallia St.

A. D. CAMPBELL, M.D.

Office and Residence 257 East 4th.

Hours: 8 to 9 a. m., 1 to 3 p. m., 7 to 8 p. m. Telephone 2 on 251.

E. C. JACKSON

Dentist.

Room 5, Damarin Building, corner second and Court streets. All work guarantee first class. Extraction painless.

DENNIS & RUGGLES,

DENTISTS

81½ West Second. Telephone 243

Frank M. Warwick,

Dentist,

82 West Second St.

All work warranted first-class.

L. H. LANDMAN, M. D.

OCCULIST AND OPTICIAN.

503 West Ninth street, Cincinnati, O., will be at Mr. Wm. Prendergast's, 28 West Sixth street, Portsmouth, on Wednesday, Nov. 3rd Reference, every leading physician of Portsmouth. Adjustment of glasses at popular prices.

The Capital Paste Co.

89 North Third Street,

COLUMBUS, OHIO.

Manufacturers of the best and cheapest paste on the market. All orders promptly filled.

GEO. A. PHILLIPPI,

Fine Watch, Clock and Jewelry repairing and Diamond Setting. Wedding Rings made to order.

Opposite Connolley's Dry Goods Store.

GEO. M. OSBORN

Attorney-at-Law

Room 7, Damarin Block, Portsmouth

Hot Water

Steam and Gas Fitting. Work done promptly and satisfaction guaranteed.

Wm. Burt

REVERSED

Was Mayor Glidden's Decision in the Case of Striking Molders.

Judge Milner Holds the Three Men Should Have Been Given Trial by Jury—Cases Dismissed—Captain Evans Sued for $500 Damages— Wirt McGraw Released—Court House.

In common pleas court this morning Judge Milner reversed the decision of Mayor Glidden in the cases of Dan Koelge, Mervin Meyers and Ed. Mathias, found guilty before His Honor of assault and battery. It will be remembered that these cases grew out of the trouble between union and non-union moulders at the Ohio stove foundry. The mayor refused to give them a trial by jury, as demanded, and the cases were appealed to common pleas on error. Judge Milner held that the accused should have been given a jury trial before the mayor if they so demanded. The decision of the mayor was therefore reversed. City Solicitor Miller stated that further prosecution was not desired and the court ordered the cases dismissed. Judge Milner gave quite a lengthy decision, showing wherein the mayor erred.

The Folsom vs. Folsom suit for money was taken up this afternoon.

Alva Kellar, of Madison township, son of Sylvester Kellar, will be brought in for an inquest of lunacy. He has been causing considerable trouble about home. An attempt was made some time ago to send him to the epilpetic asylum.

NEW SUITS.

Isaac and Idora Voorheis bring suit against N. W. Evans for $500 damages. This is the case which was dismissed by 'Squire Hall for want of jurisdiction. It grows out of a dispute over attorney's fees. Oscar W. Newman is attorney for the plaintiff.

Geo. W. Mault vs. W. L. Albertson and John P. Addis is a suit on promissory note. The amount claimed is $100. Evans & Livingston, attorneys.

Wirt McGraw was released from the county jail today on order from the commissioners. He was serving a term for selling whisky without a license. He lives down on Turkey Creek and is one of the most troublesome characters in the county.

MARRIAGE LICENSES.

Harry McConnell, 24, and Mary Beckwith, 24, colored, Portsmouth.

Jas. Ackerman, 21, and Susan Herron, 20, Portsmouth.

A BIG TIME.

Portsmouth Lodge A. O. U. W. Will Have Next Monday Evening — Excellent Program Prepared.

Portsmouth Lodge No. 117, A. O. U. W., will formally open their new lodge room in the Times building Monday evening, Nov. 15th. They have arranged to spend a pleasant evening, and friends of the order have been invited to be present. Among the distinguished guests who will be present is Past Supreme Master Workman Brother Tate, who will make an address. The following program has been prepared for the evening:

Selection (Imperial Mandolin club) —Miss Bertha Wendelken, Miss Sadie Wendelken, Miss Clara Schirrman.

Vocal Solo—Mr. J. A. Banens.

Recitation—Miss Kate Newman.

Vocal Solo— Mrs. Harry S. Johnson.

Address of Welcome—Bro. Mayor Glidden.

Good of the Order—Bro. P. S. M. W. Tate.

Selection—Imperial Mandolin club.

Vocal Duet—Mrs. Harry S. Johnson, Mr. J. A. Bancus.

Recitation—Miss Kate Newman.

Refreshments and music.

Remarks—Bro. J. C. Homer.

COMPROMISED

Was the Breach of Promise Suit Brought by Alice Armstrong, Formerly of This City.

It was stated in yesterday's Cincinnati papers that the breach of promise suit of Miss Alice Armstrong against H. D. Halbert, of Vanceburg, had been compromised. Miss Armstrong sued for $50,000 for damages to her affections. The case was withdrawn Saturday and her attorneys refused to talk as to the terms of settlement. Miss Armstrong was a former resident of this city.

In the meantime Halbert, who is wanted for the brutal murder of Capt. Hoobler, is still at large and no trace of him can be discovered. Circulars giving descriptions of him have been sent all over the country. It is thought Halbert has gone to South America or Alaska. It is understood that Conductor Gleason, of the C. P. & V., saw a man answering Halbert's description throw his cuffs out the car window near Cincinnati and noticed that his hands were cut and burned. It is thought this was Halbert destroying evidences of his crime.

Umbrella Sale—now is the time you are liable to need them any day. I have them ranging in price from 50 cents to $3.00. FLORA DELLERT.

Sale and Supper.

The ladies of Sixth Street church will have a sale and supper at their church December 2nd, afternoon and evening. Dressed dolls, fancy articles and a large collection of beautiful pictures will be on sale—productions of the best artists, such as Chas. Dana Gibson, Howard Pyle, U. T. Smalley, Alice Barber Stephens, etc. Don't fail to see this art exhibition. December 2nd, at Sixth Street church.

Wiedemann's Royal Amber, Bohemian, Extra Pale, and Muenchner's beers, in pints. Family trade solicited. A. Hurth, 210 Market street. 29-8t

Cream of tartar comes from grapes. It is clean and wholesome.

It is the best ingredient known for baking powders.

It makes light biscuit, white and without a bitter taste.

"Cleveland's" is a pure cream of tartar powder.

Guarantee.

Grocers are authorized to give back your money if you do not find Cleveland's the best baking powder you have ever used.

Cleveland Baking Powder Co., N.Y.

700

THE WEATHER PROPHET.

Ohio.—Rain tonight and Tuesday warmer.

WARRANTS SWORN OUT

For the Corn Thieves—Trial to Be Held Tomorrow in Squire Cole's Court.

Warrants were sworn out today against the corn thieves caught on the Damarin farm Friday. The mother of one of the boys called Saturday at Constable Wolfe's to inquire after the horse and buggy which the boys abandoned. By this the names of the boys were found out, and today James Stock, agent for Mr. Damarin, swore out warrants for the arrest of Will Simcox, of Mill street, "Dude" Murphy, of Front street, and Elmer Rais, of Fourth street. They are charged with stealing, and their trial will be held tomorrow at 'Squire Cole's suburban court.

THE SEASON OVER

And the Portsmouth Boys With the Wallace Band Will Soon Be Home.

Word received from John Kah and Joe Dupre, who are with the Walter Main circus, states that they will be home the latter part of this week. The Walter Main show gave its last performance of the season at a small town in Iowa Saturday night and immediately after the performance the show started for its winter quarters near Cleveland.

The Portsmouth boys sent here to friends several copies of the program for the last performance. The last number was "Home, Sweet Home," by the band.

York Place Park.

Ed. Times:—Permit me to make a suggestion in regard to tree planting in York Place park. It is this: Let the different varieties of trees be planted in family groups and each tree be properly labeled with its common, as well as scientific name, so that any one who visits the park can read the right names of all the trees. This would be of great advantage to the school children of the city and to many who have passed beyond school age, in having the opportunity to study the nature and growth of any tree in which they might become interested. Very few are the people who can go into our native forests and even give the comon names of the trees there growing. The park could thus be made to serve an educational purpose, as well as being a pleasure ground. A much greater interest would likely be taken in donating and planting trees in the park by the public, were the above plan pursued. A scientific arboretum is a novelty that few cities in this country possess, but those that do have them are very proud of them. Respectfully,

SAM T. KENYON.

Uncertainty of Wheat Crop.

Much genuine alarm exists among the farmers over the wheat prospects for the coming year. Many fields sown weeks ago show no sign of sprouting grain. It was thought the rains of a few days ago would bring things around all right, but such is not the case. Several who intended to sow fields over again cannot do so now that the cold rains have set in. The Scioto county wheat crop for the coming season will be an uncertain quantity.

Ladies' Musicale Concert.

Next Thursday evening, November 11th, is the date of the first evening program to be given by the Ladies' Musicale this season. A pleasing variety of enjoyable selections will be given—piano, vocal and violin selections and recitations—a fifty cent program for ten cents.

School shoes of all kinds and at all prices at Lehman's.

A Fair Excursion.

The C. P. & V. excursion to Cincinnati yesterday morning started out of Portsmouth with ninety-six people. About fifty were picked up on the road, making a comfortable crowd for a wet day. The train got in at 9:40 last night.

Get your sole leather at H. D. Oberling's, the cheapest place in town for leather.

In Bad Shape.

Engine 12, on the C. P. & V., blew out a cylinder head and otherwise damaged herself on Batavia hill Sunday night. She will be brought to the shops here for a thorough overhauling.

Sole leather and everything else for half-soling shoes at Lehmans.

Great NOVEMBER Sale.

Tomorrow will be a rousing

BARGAIN DAY.

Silks, Dress Goods, Velvets, Table Linen Toweling, Blankets, Muslins, Flannels, Underwear, Handkerchiefs, etc., AT LESS THAN ACTUAL COST.

Here are some of the Particulars.

Dress Goods.

New Line Today of Imported and Domestics.

Look at these Prices.

8 yd. Pattern Novelty Dress Goods worth $1.50. Sale Price 98 cents.
8 yd. Pattern All Wool Suiting at $1.40.
38 in. Henriettas, all colors, worth 35c yd. Sale Price 20c yd.
36 in. All Novelties. New Line at 25c yard.
36 in. All wool Serges. All Shades at 25c yd.
40 in. Black Crepons. All Wool at 50c yard.
38 in. Crepons, new Effects full line of colors 50c yd.
38 in. Black Brocades. Large Assortment, handsome patterns at 50c yd.

Are you buying BLANKETS. Read this Advertisement carefully. Then come and see the Goods.

10-4 full size Blankets at 47c pr.
10-4 full size grey and white fancy Borders at 54c pr.
11-4 full size Sanitary Blankets at 65c pr.
11-4 full size fancy Borders, extra weight, sold last year at $1.50. Sale Price 99c pr.
11-4 Wool Blankets, extra heavy weight at $1.98 pr.
All Wool Blankets, white, grey and Scarlet, extra heavy weight at $2.50 pr.

All Wool Flannel Skirts, All Colors, selling everywhere at 65 cents. Our price 50c each.

Silk Department.

The most fashionable weaves in all the new winter colorings now on Display.

Rare Values for Tomorrow.

24 in. Silks worth 50c yd. Sale Price 28 cents yd.
21 in. Silks at 32c yd.
21 in. Silks at 35c yd.
21 in. Silks at 40c yd.
21 in. Silks at 50c yd.
21 in. Silks at 65c yd.
21 in. Silks at 70c yd.
21 in. Silks at 75c yd.

Ready Made COMFORTS
Full size Comforts 65c.
Full size Comforts 75c.
Full size Comforts 99c.

38 in. Lining Silks. Desirable for Cape and Jacket Linings. All the new colorings and Black at 45c yd.

Great values in our Linen Department.

Red Table Linens, fast colors, 15c yd.
Red Table Linens, fast colors, 18c yd.
Red Table Linens, fast colors, 25c yd.
Red Table Linens, fast colors, 30c yd.
Red Table Linens, fast colors, 35c yd.
60 in. Bleached Table Linens, 6 Patterns to select from at 25 c a yd.
Extra heavy unbleached Linens at 25c yd.

Bed Spreads.

Bargain No. 1. 55 cents.
Bargain No. 2. 60 cents.
Bargain No. 3. 75 cents.
Bargain No. 4. 85 cents.
Bargain No. 5. $1.00.

Underwear Department

Ladies' Knit heavy fleeced Vests 12½ cents each.
Ladies' Knit heavy fleeced Vests 15 cents each.
Ladies' Knit heavy fleeced Vests 25 cents each.
Ladies' Unshrinkable Wool Vests at 35c each.
Men's cotton fleeced Balbriggan Shirt and Drawers 25c.
Men's Natural Wool and Camels Hair Shirt and Drawers 25c.
Men's extra heavy cotton fleeced Shirt and Drawers at 39c.
Men's extra heavy cotton fleeced Shirt ann Drawers at 45c.
Men's extra heavy cotton fleeced Shirt and Drawers at 50c.
Boys' Underwear, heavy fleeced at 25c.
Children's Natural Wool Camels Hair and fleeced Underwear from 8c up.
Ladies 50c Union Suits will go at 35c each.

Velvets.

Black Velveteens 21 in. wide 25c yd.
Velveteens 21 in. wide. All colors and black 45c yd.
Silk Velvets 21 in. wide. All colors and black 48c yd.
Silk Velvets 21 in. wide. All colors and black 75c.

Toweling.

Red and blue checked Toweling at 3 cents yard.
Bleached and unbleached Twilled and heavy bordered Toweling reduced to 4c yd.
Brown heavy strictly pure Linen Toweling at 5c yd.
Bleached Linen Toweling in red and blue-checks at 6c yd.

Flannels.

Plain white heavy Outing Flannel at 5 cents yard.
Plaid Outing, big Assortment at 5c yd.
Plain and Striped dark Outings at 5c yard.
Grand Assortment of 8½ and 10 cent Outings.
Storm Flannels, brown, grey, blue and pink at 8½ and 10c yd.
Red flannels, extra heavy at 12½c yd.
Red flannels, extra heavy at 15c yd.
White flannels, extra heavy at 12½c yd.
White flannels, extra heavy at 15c yd.
Navy blue flannels, extra heavy at 15c yd.

Handkerchiefs.

Handkerchiefs will go tomorrow at 6 for 5c.
Bordered Hdkfs. at 2 for 5c.
Bordered Hdkfs. at 3c each.
Bordered Hdkfs. at 4c each.
Ladies' All Linen Hemstitched at 5c each.
Ladies' Lace Edges and Embr. at 5c each.
Ladies' extra wide hemstitched Hdkfs plain white at 5c each.

CALICO REMNANTS, 2½c yd.

Yarns.

All colors 4c skein.
Comfort Battings 5c Roll.
Plaids for Children's Dresses and Waists, fast colors at 5c yd.
Shetland Shawls sold for 38c last year. Sale Price 25c. Colors blue, black, white, pink and cardinal.

Ready Made Gingham Aprons 10 cents each.

STEAHLY BROS.,

313 Chillicothe Street. Between Third and Fourth.

BOOKS.

Bought Cheap and Sold Same Way.

100 Flexible Bound Bagster Bibles. The books will lie open perfectly flat, can be folded right back, can be rolled up without injury either to back or sewing, red under gold edges, type set, clear and plain, maps, concordance and helps at the phenomenal low price of One Dollar, real value $1.69.

RED LINE POETS, handsome, cloth bound, fine paper, 50c each. All the leading Poets—Hugo, Ingelow, Lowell, Longfellow, Heman, Moore, Tennyson, Emerson, Byron, Poe, Whittier, Virgil, Browning, Burns, Scott, Goethe, Holmes and others.

Small Duodecimo.

Full Bancroft linen cloth, stamped in silver and colored inks, ribbon markers. Illustrations in water-color tints. Price 25 cents.

1 Alice's Adventures in Wonderland
2 Abbe Constantin
3 Addresses by Phillips Brooks
4 Addresses by Drummond
5 A Change of Air
6 A Man of Mark
8 A Study in Scarlet
9 A Dog of Flanders
10 Æsop's Fables
11 Black Beauty
12 Beside the Bonny Briar Bush
13 Beyond the City.
14 Bracebridge Hall
15 Essays, Bacon's
16 Confessions of an Opium Eater
17 Crown of Wild Olive
18 Childe Harold
19 Cranford
20 Dream Life
21 Dreams
22 Drummond Year Book
23 Dicken's Christmas Books
24 Dicken's Christmas Stories
25 Dolly Dialogues
26 Ethics of the Dust
27 Evangeline
28 Emerson's Essays, Vol. 1
29 Emerson's Essays, Vol. 2
30 Education
31 House of Seven Gables
32 Idle Thoughts
33 Idylls of the King
34 Imitation of Christ
35 Intellectual Life
36 Kidnapped
37 Liberty, Mill
38 Lorna Doone, Vol. 1
39 Lorna Doone, Vol. 2.
40 Light of Asia
41 Longfellow's Poems, Vol. 1
42 Longfellow's Poems, Vol. 2
43 Lucile
44 Lady of the Lake
45 Lalla Rookh
46 Love Letters Worldly Woman
47 La Fontaine's Fables
48 Little Loo
49 Master of Ballantrae, The
50 Modern Painters
51 Mosses From an Old Manse
52 My Friend the Murderer
53 Mystery of Cloomber, The
54 Marmion
55 Natural Law in Spiritual World
56 Prince Otto
57 Precious Thoughts
58 Pearls for Young Ladies
59 Paul and Virginia
60 Princess, The
61 Pleasures of Life
62 Paradise Lost
63 Paradise Regained
64 Queen of the Air
65 Reveries of a Bachelor
66 Representative Men
67 Sport Royal
68 Sesame and Lillies
69 Scarlet Letter, The
70 Stickit Minister, The
71 Sign of the Four, The
72 Stones of Venice
73 She's All the World to Me
74 Sketch Book
75 Twice Told Tales
76 Story of an African Farm
77 Tales From Shakespeare
78 Uncle Tom's Cabin
79 Undine
80 Vicar of Wakefield
81 Whittier's Poems, Vol. 1
82 Whittier's Poems, Vol. 2
83 Wide, Wide World, Vol. 1
84 Wide, Wide World, Vol. 2

500 Cloth Bound Books at 10c Each,

G. W. Anderson & Sons.

Corner Second and Court Streets.

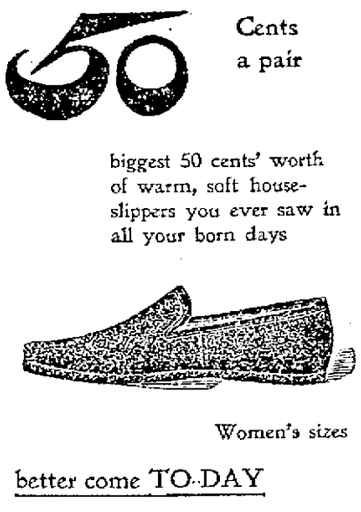

Uppers and Soles All Made of Felt.

Red Flannel Lined.

Best Value Ever Offered.

Anderson Bros.,

Home Factory Shoe Stores,

109 West Second Street. 603 Chillicothe Street.